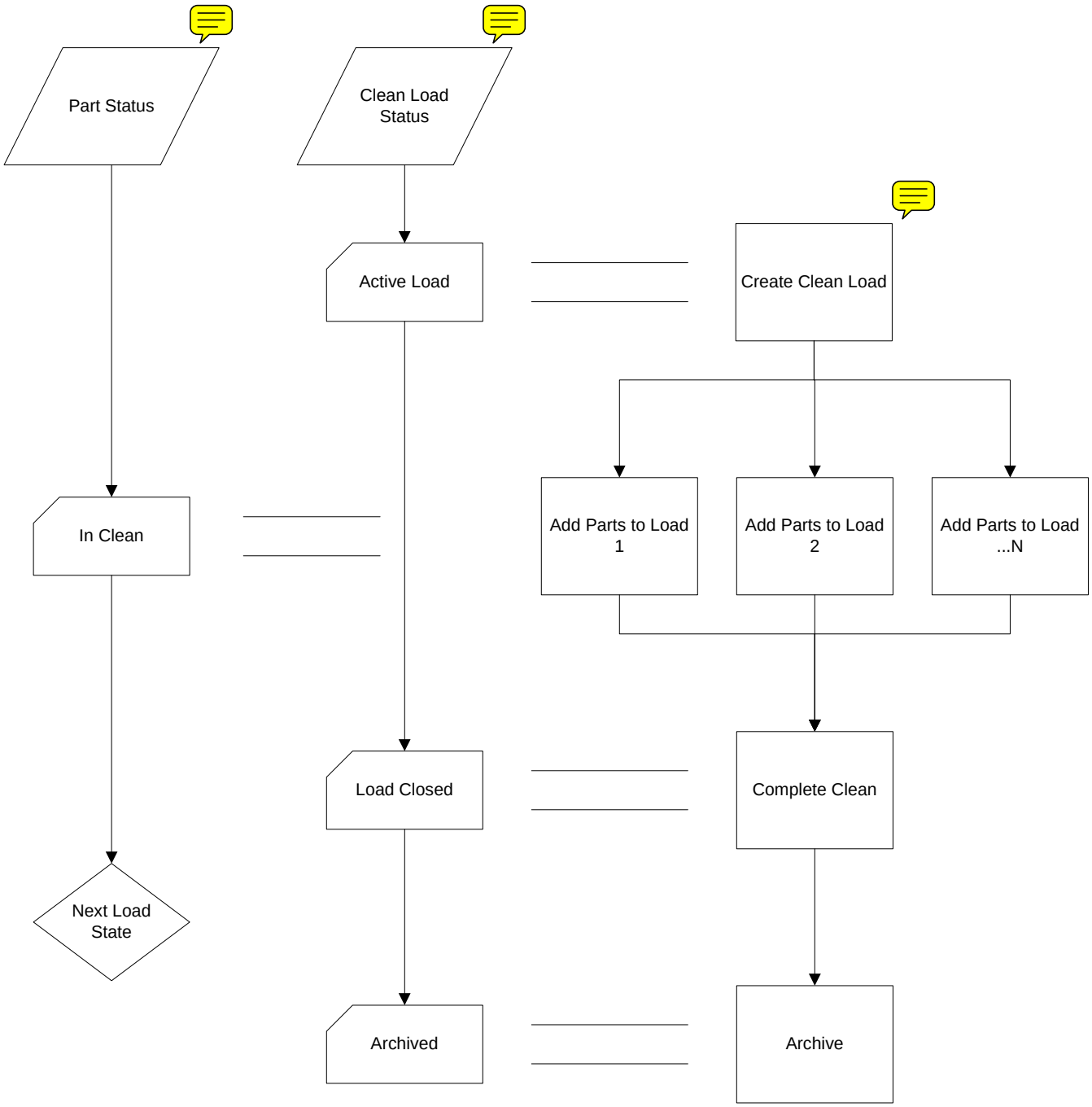
Part Status
Clean Load Status
Active Load
Create Clean Load
In Clean
Add Parts to Load 1
Add Parts to Load 2
Add Parts to Load ...N
Load Closed
Complete Clean
Next Load State
Archived
Archive

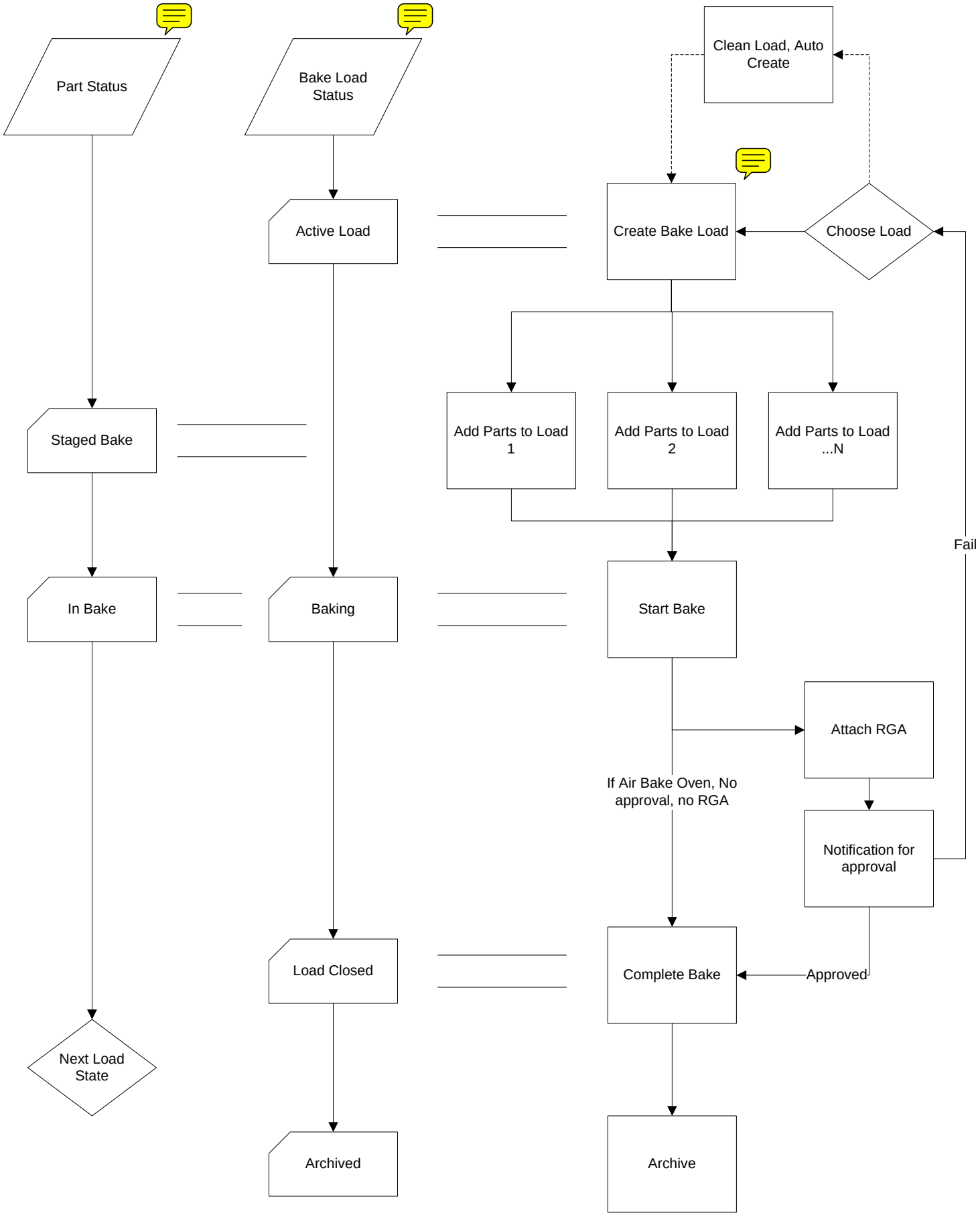
Part Status
Bake Load Status
Clean Load, Auto Create
Active Load
Create Bake Load
Choose Load
Staged Bake
Add Parts to Load 1
Add Parts to Load 2
Add Parts to Load ...N
Fail
In Bake
Baking
Start Bake
Attach RGA
If Air Bake Oven, No approval, no RGA
Notification for approval
Load Closed
Complete Bake
Approved
Next Load State
Archived
Archive

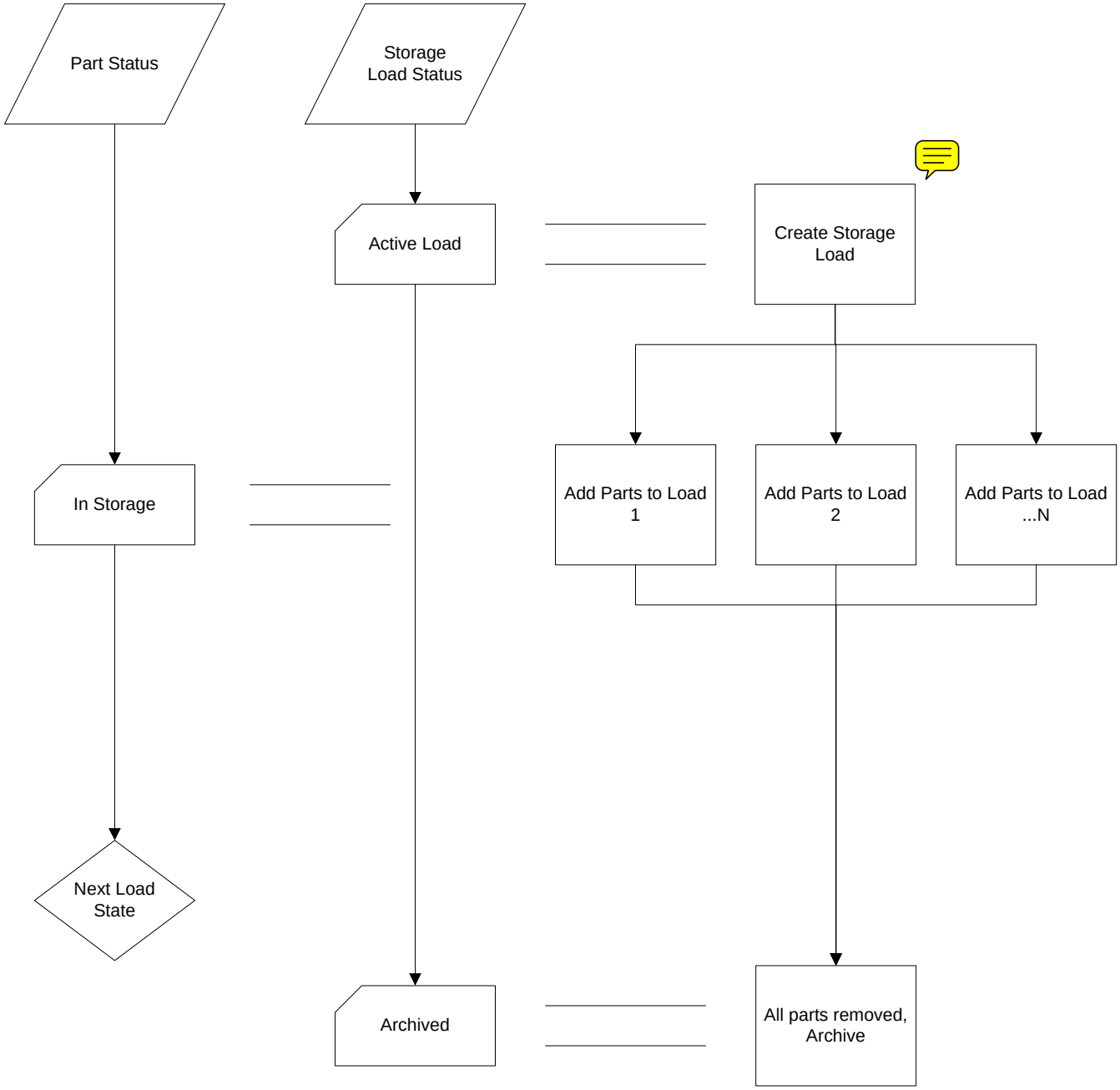
Part Status
Storage
Load Status
Active Load
Create Storage
Load
In Storage
Add Parts to Load
1
Add Parts to Load
2
Add Parts to Load
...N
Next Load
State
Archived
All parts removed,
Archive

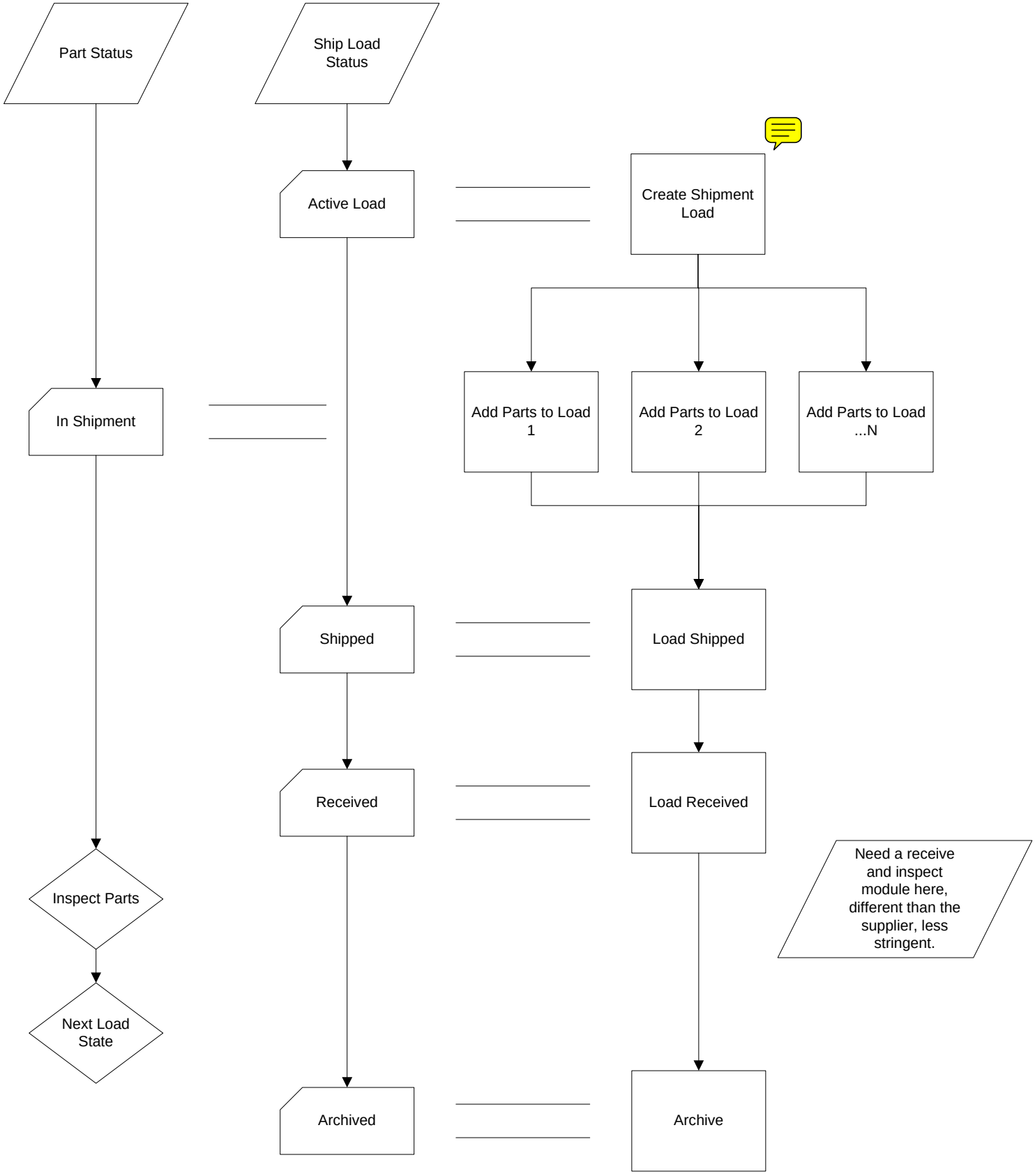
Part Status
Ship Load Status
Active Load
Create Shipment Load
In Shipment
Add Parts to Load 1
Add Parts to Load 2
Add Parts to Load ...N
Shipped
Load Shipped
Received
Load Received
Need a receive and inspect module here, different than the supplier, less stringent.
Inspect Parts
Next Load State
Archived
Archive