

- NOTES:**
- SEE SHEET BT-C-002 FOR GENERAL NOTES, LEGEND AND ABBREVIATIONS.
 - SEE SHEET BT-C-004 FOR TYPICAL SECTIONS AND DETAILS.

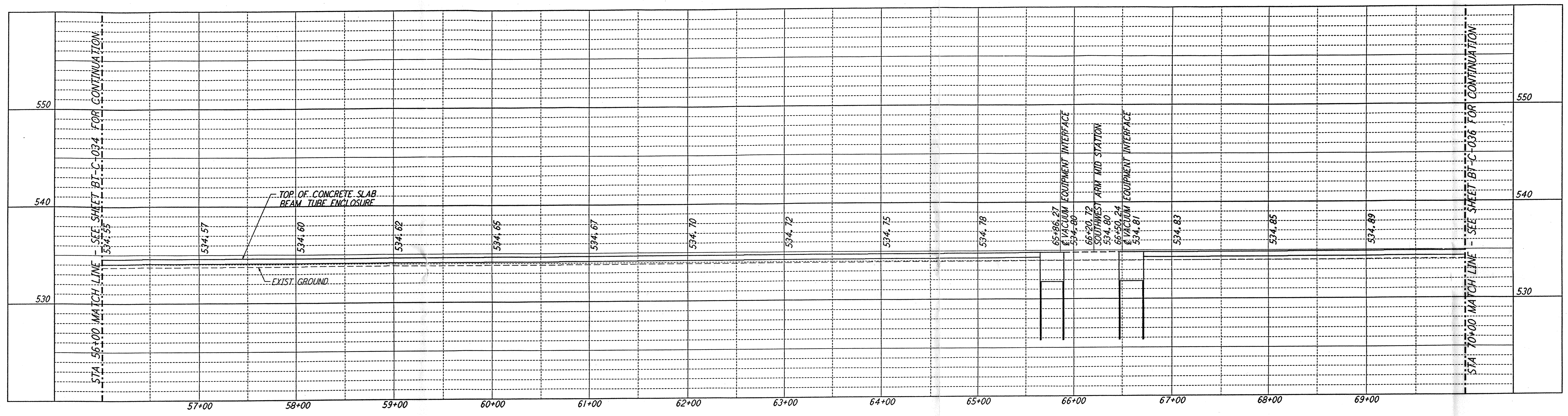

PROFILE
 SCALES: HORIZ: 1" = 50'
 VERT: 1" = 5'

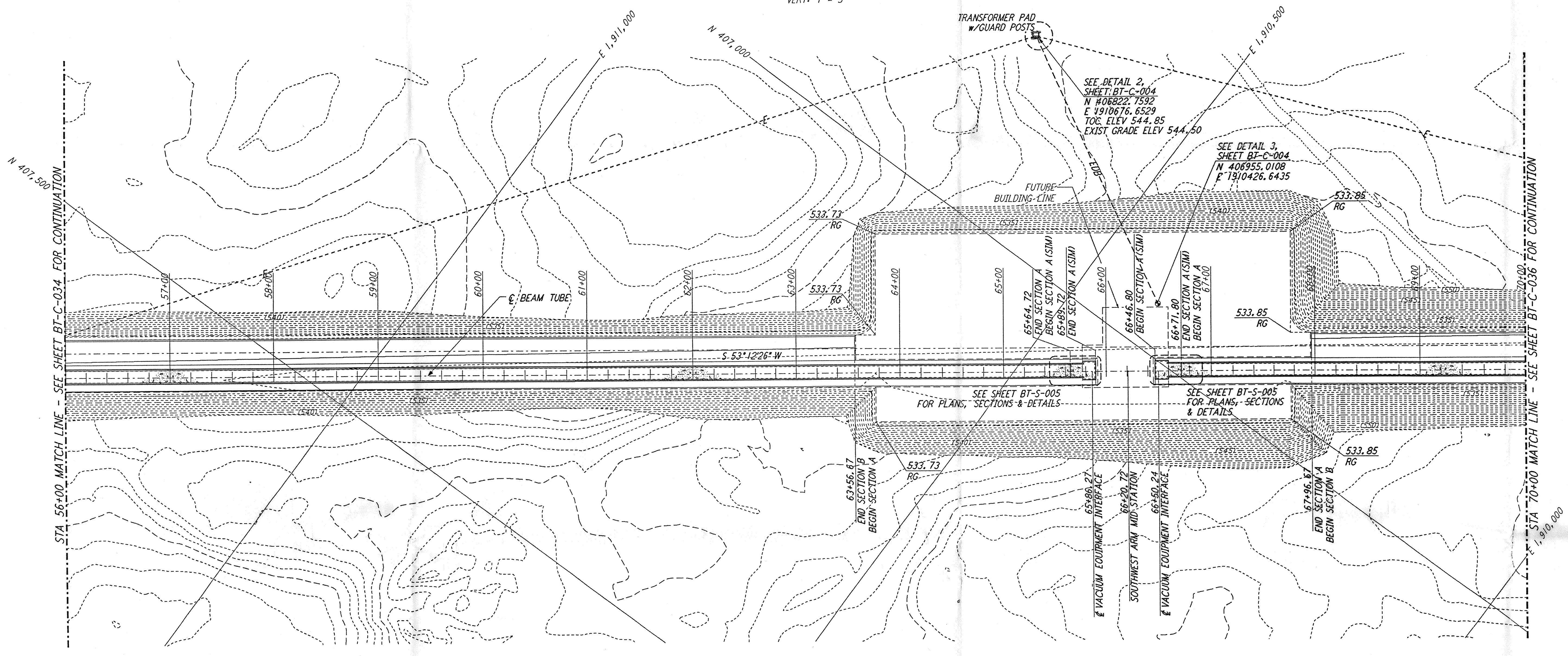

PLAN
 SCALE: 1" = 50'

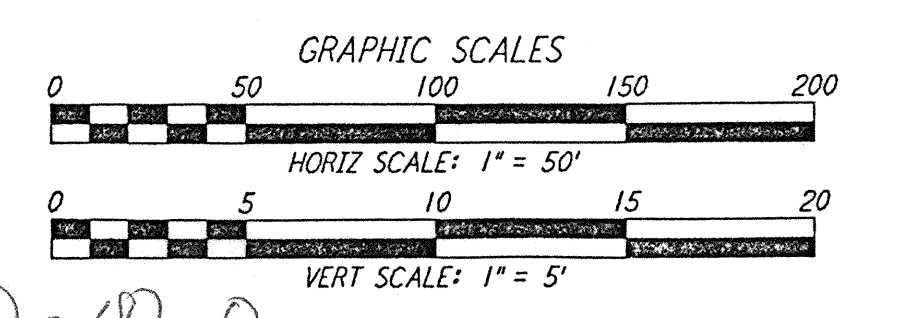
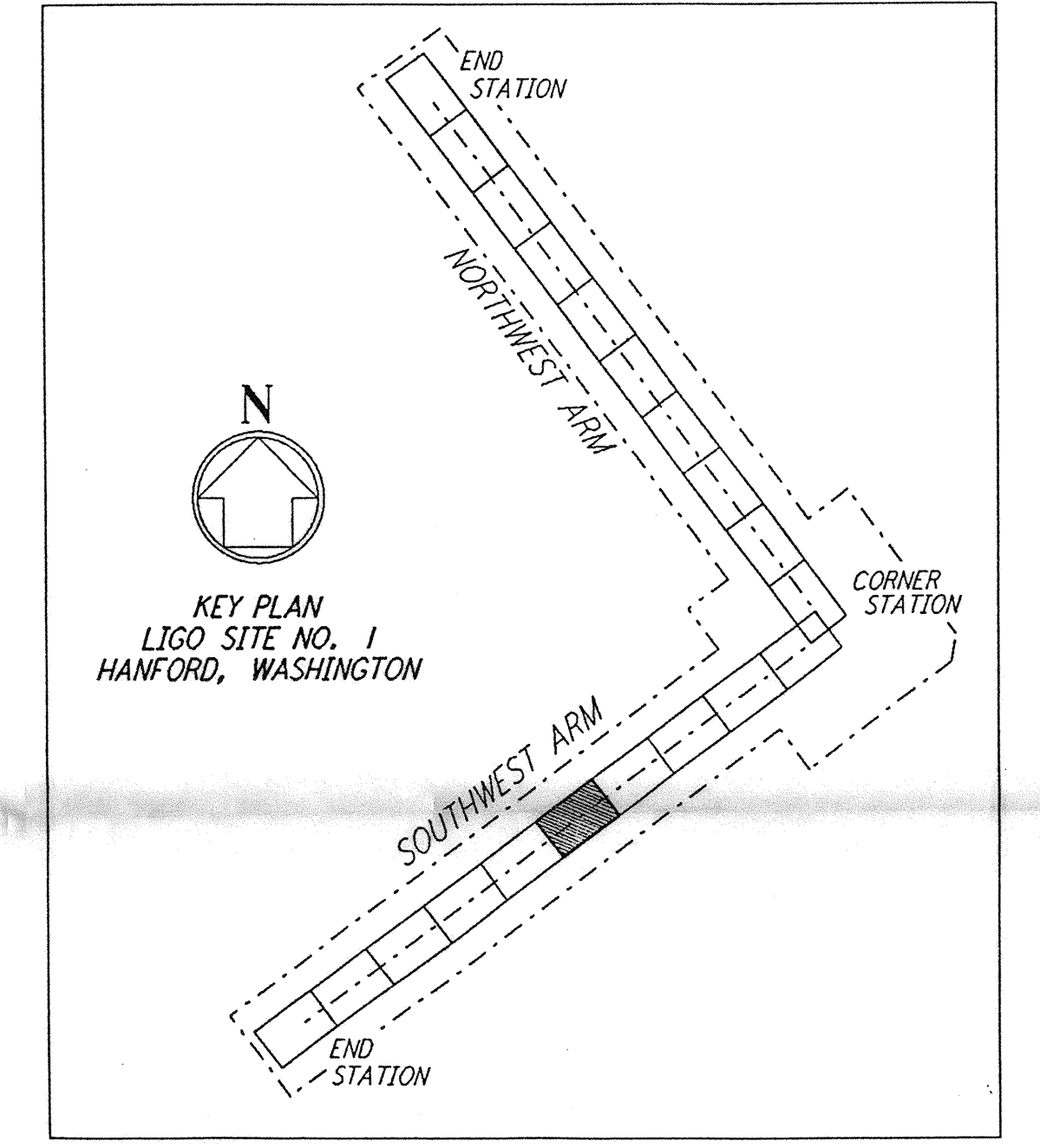
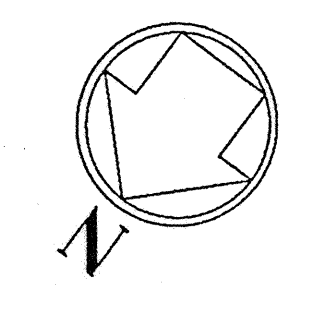

D960180-40-0

| NO. | DATE | BY | CHKD | ENGR | PROJ | DESCRIPTION |
|-----|------|----|------|------|------|-------------|
| | | | | | | |
| | | | | | | |
| | | | | | | |

| ISSUED FOR CONSTRUCTION | | |
|-------------------------|------|---------|
| DRAWN | WRB | 1-19-96 |
| CHECKED | WP | 1-19-96 |
| ENGINEER | JW | 1-19-96 |
| PROJ | WINW | 1-19-96 |

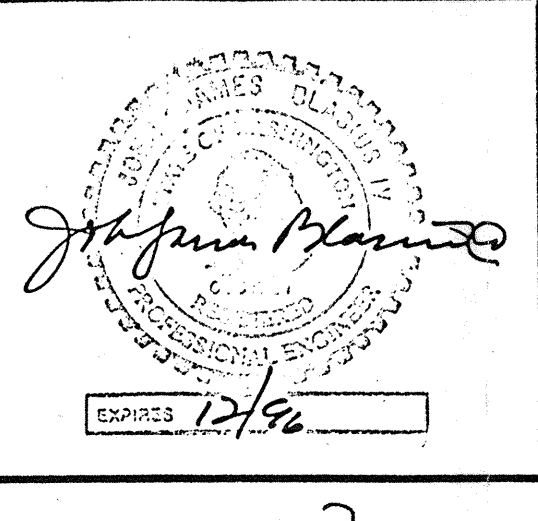

PARSONS
 100 WEST WALNUT STREET
 PASADENA, CALIFORNIA

LIGO
 CALIFORNIA INSTITUTE OF TECHNOLOGY
 MASSACHUSETTS INSTITUTE OF TECHNOLOGY

LASER INTERFEROMETER
 GRAVITATIONAL-WAVE OBSERVATORY
 BTE SITEWORK & FABRICATION - HANFORD, WA

| | | | |
|----------------------------------------------------------------------|----------|-----------------|----------------|
| TITLE | SCALE | CONTRACT NUMBER | PROJECT NUMBER |
| CIVIL SOUTHWEST ARM PLAN AND PROFILE STA 56+00 TO STA 70+00 | AS NOTED | PP150969 | 8094 |
| SHEET NUMBER | | REVISIONS | |
| BT-C-035 | | | |

any other way, except by written consent from PARSONS. They are loaned only with the borrower's expressed written agreement that they will be used for the purposes stated herein.

E
D
C
B
A