

This document and the design it covers are the property of PARSONS. They are loaned only with the borrower's expressed written agreement that they will not be reproduced, copied, loaned, exhibited, or used in any other way, except by written consent from PARSONS to the borrower.

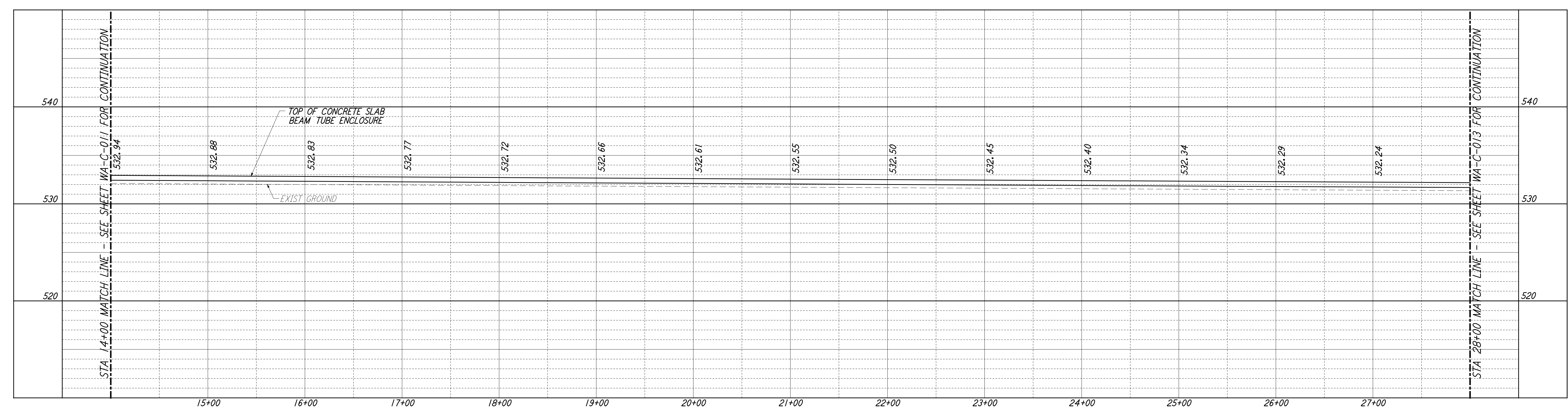

NOTES:
 1. SEE SHEET WA-C-002 FOR GENERAL NOTES, LEGEND AND ABBREVIATIONS.

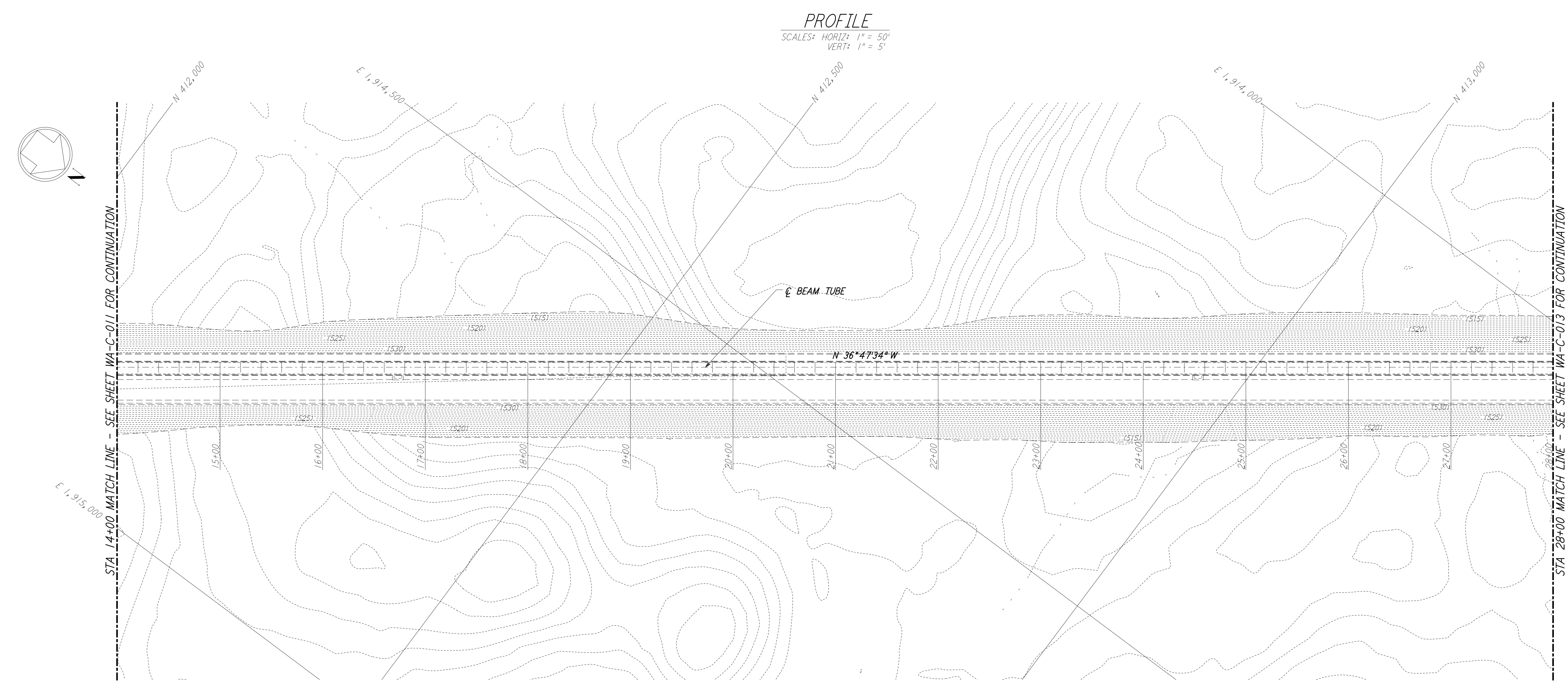

PROFILE
 SCALES: HORIZ: 1" = 50'
 VERT: 1" = 5'

PLAN
 SCALE: 1" = 50'

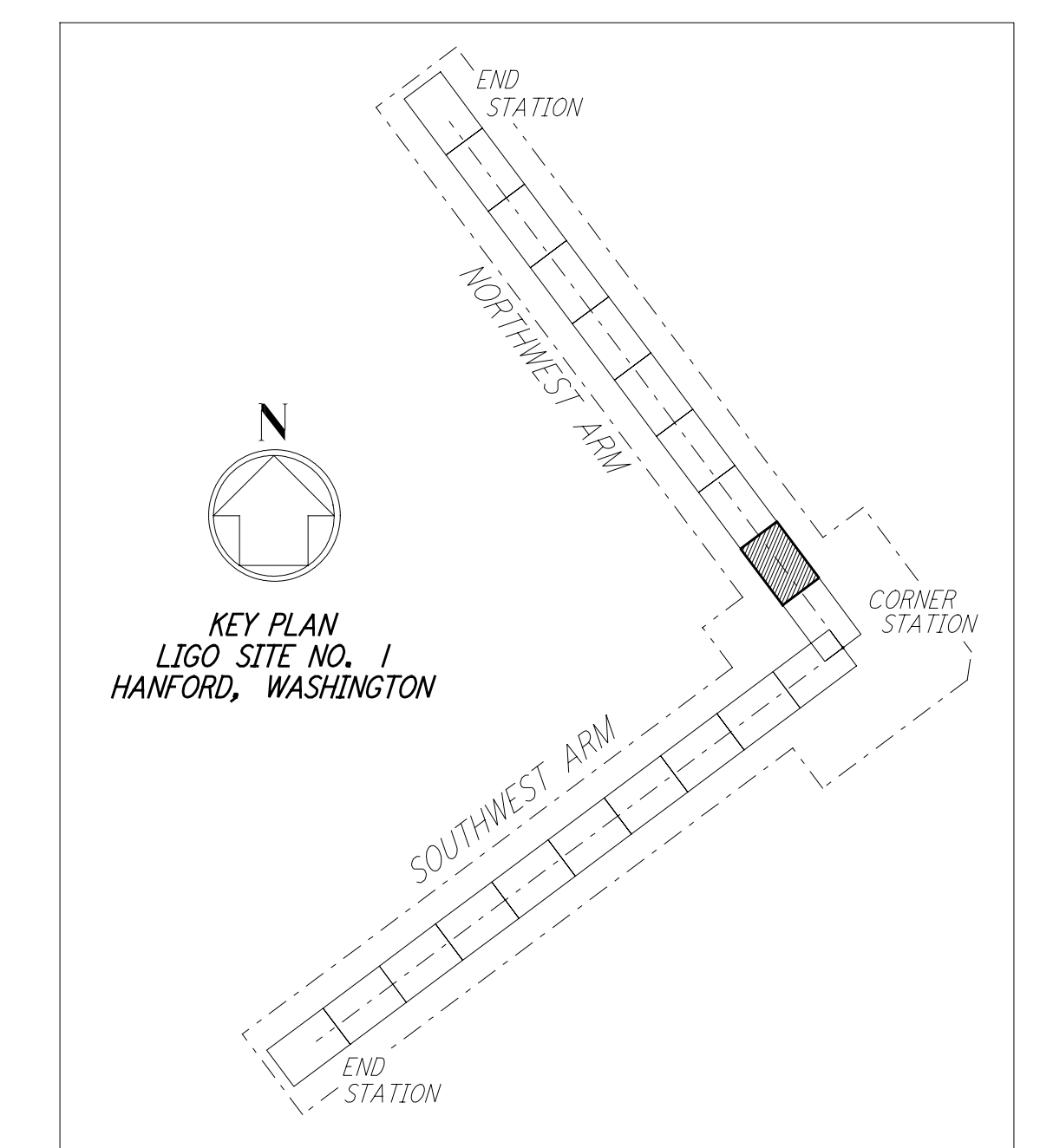

KEY PLAN
 LIGO SITE NO. 1
 HANFORD, WASHINGTON

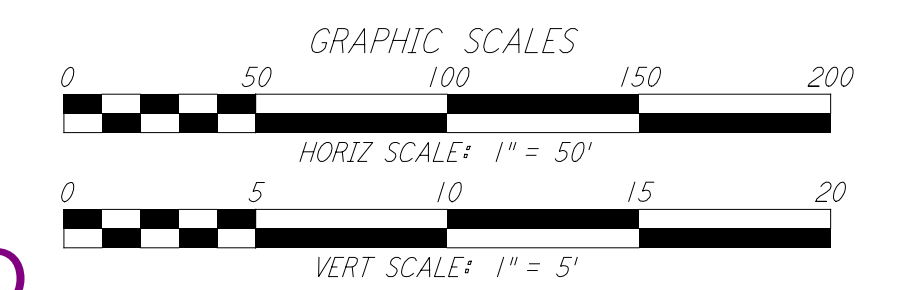

LIGO-D960203-01-O

NO.	DATE	BY	CHKD	ENGR	PROJ	DESCRIPTION
1	5/15/98	WRB				ISSUED FOR AS-BUILT

FOR CONSTRUCTION			
DRAWN	WRB	9/28/95	
CHECKED	ML	7/9/96	
ENGINEER	JB	7/9/96	
PROJ	MDW	7/9/96	

AS-BUILT DRAWINGS

100 WEST WALNUT STREET
 PASADENA, CALIFORNIA

CALIFORNIA INSTITUTE OF TECHNOLOGY
 MASSACHUSETTS INSTITUTE OF TECHNOLOGY

**LASER INTERFEROMETER
 GRAVITATIONAL-WAVE OBSERVATORY
 SITE NO. 1 - HANFORD, WASHINGTON**

TITLE	CIVIL NORTHWEST ARM PLAN AND PROFILE STA 14+00 TO STA 28+00	AS NOTED	PP150969	CORNER NUMBER	8094
SHEET NUMBER	WA-C-012	PROJECT NUMBER		REVISIONS	

This drawing was prepared by PARSONS for the use of the borrower. It is not to be used for any other project without the written consent of PARSONS.