

NOTES:
 1. SEE SHEET WA-C-002 FOR GENERAL NOTES, LEGEND AND ABBREVIATIONS.

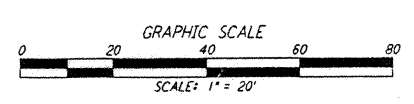
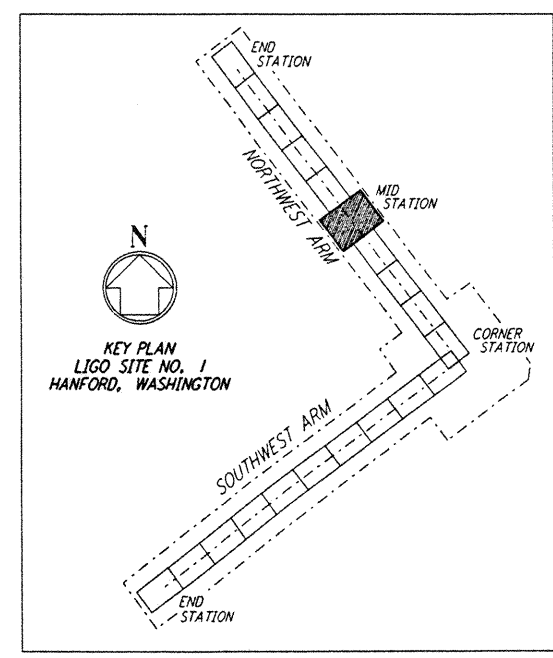
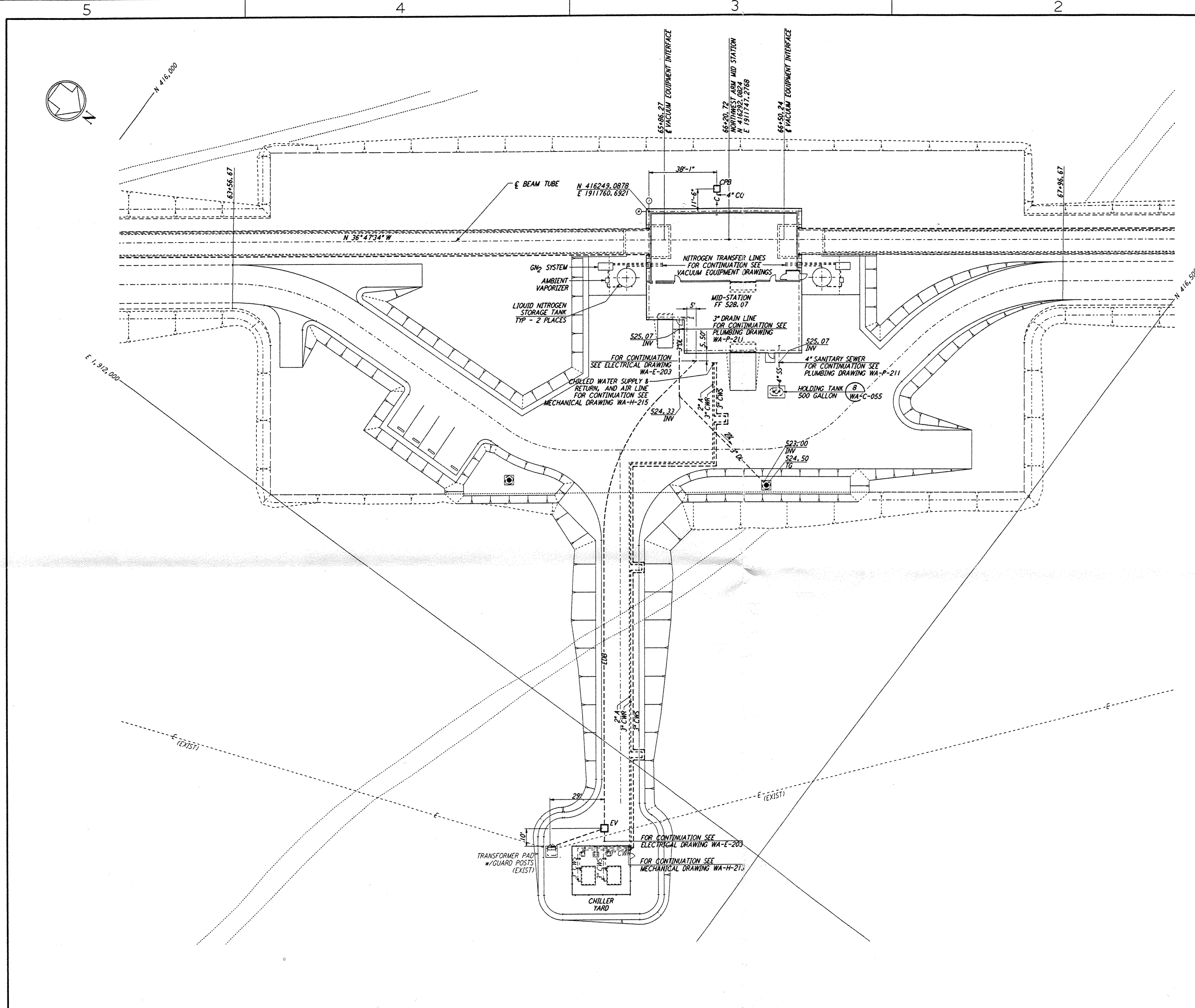

This document and the design it covers are the property of PARSONS. They are loaned only with the borrower's expressed written agreement that they will not be reproduced, copied, loaned, exhibited, or used in any other way, except by written consent from PARSONS to the borrower.

This document and the design it covers are the property of PARSONS. They are loaned only with the borrower's expressed written agreement that they will not be reproduced, copied, loaned, exhibited, or used in any other way, except by written consent from PARSONS to the borrower.

P:\JULIUS\DESIGN\1750_53\PARC - JULIUS\DESIGN\PARC\WAC023.DWG

REFERENCES		REVISIONS	
DRAWING NO.	DESCRIPTION	NO.	DATE

FOR CONSTRUCTION	
DRAWN	WRB 9/28/95
CHECKED	JM 7/17/96
ENGINEER	
PROJ.	WJL 7/17/96

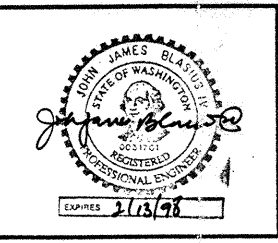

PARSONS
 100 WEST WALNUT STREET
 PASADENA, CALIFORNIA

LIGO
 CALIFORNIA INSTITUTE OF TECHNOLOGY
 MASSACHUSETTS INSTITUTE OF TECHNOLOGY

LASER INTERFEROMETER
 GRAVITATIONAL-WAVE OBSERVATORY
 SITE NO. 1 - HANFORD, WASHINGTON

TITLE	CIVIL	SCALE	1" = 20'
PROJECT NUMBER	PP150969	PROJECT NUMBER	8094
SHEET NUMBER		WA-C-023	