

NOTES:
 1. SEE SHEET WA-C-002 FOR GENERAL NOTES, LEGEND AND ABBREVIATIONS.

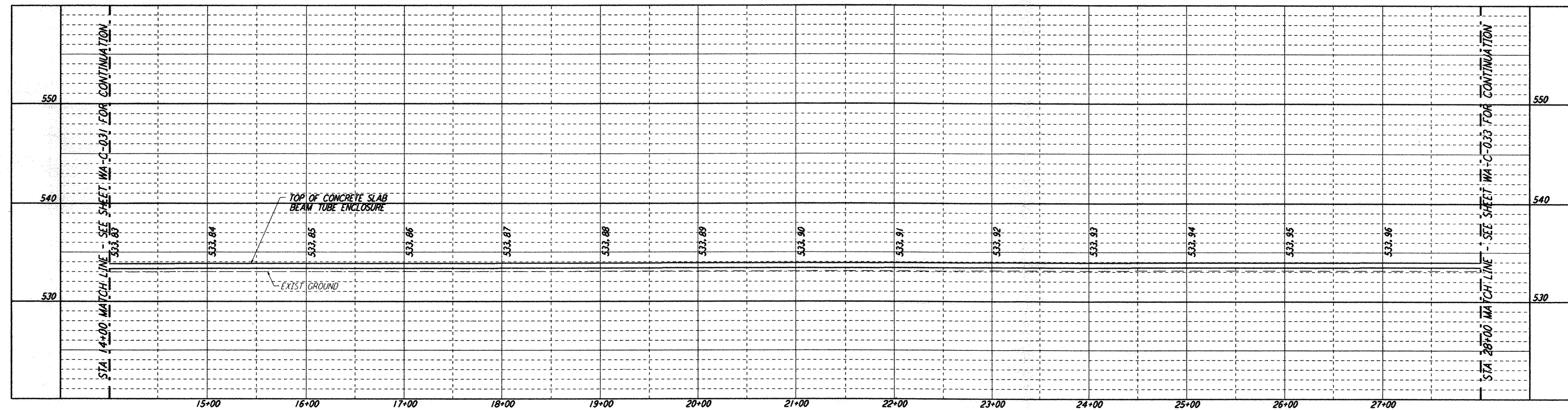

PROFILE
 SCALES: HORIZ: 1" = 50'
 VERT: 1" = 5'

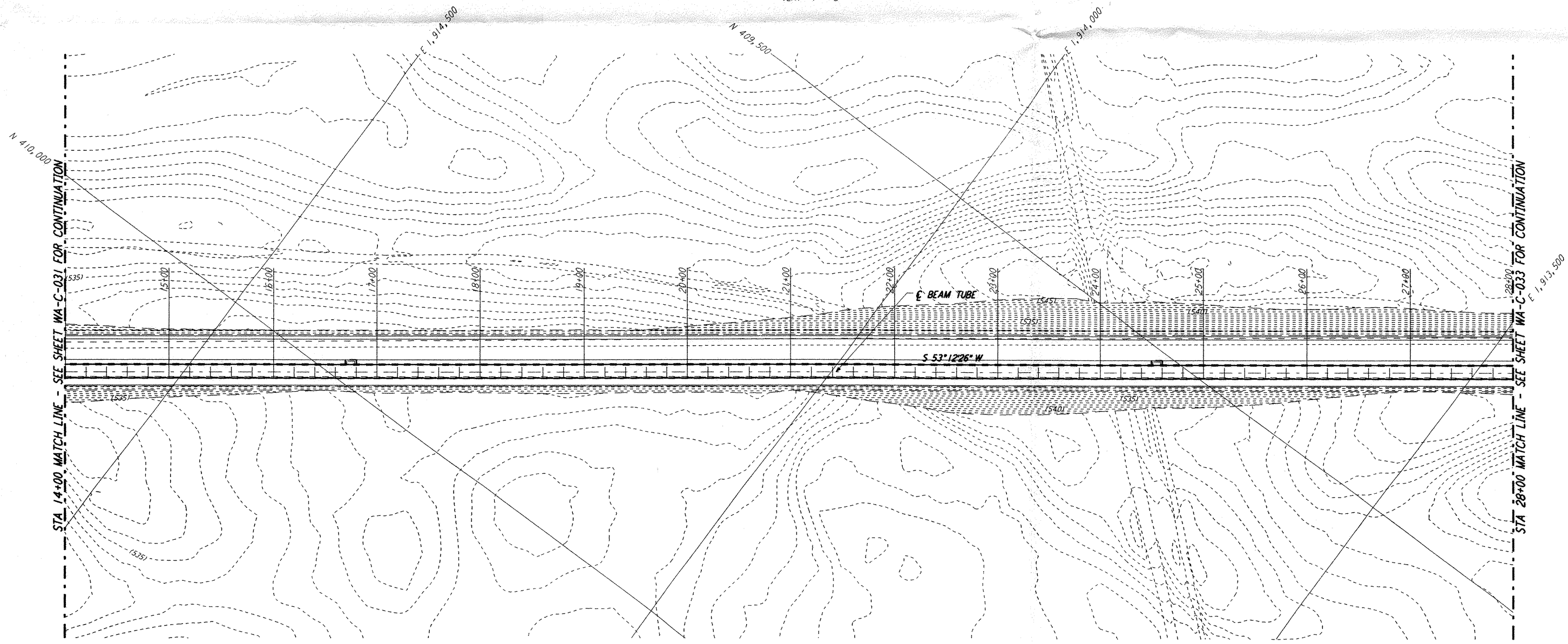

PLAN
 SCALE: 1" = 50'

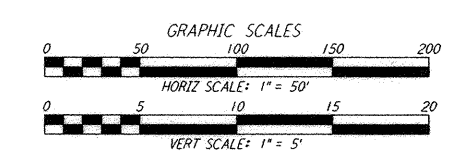
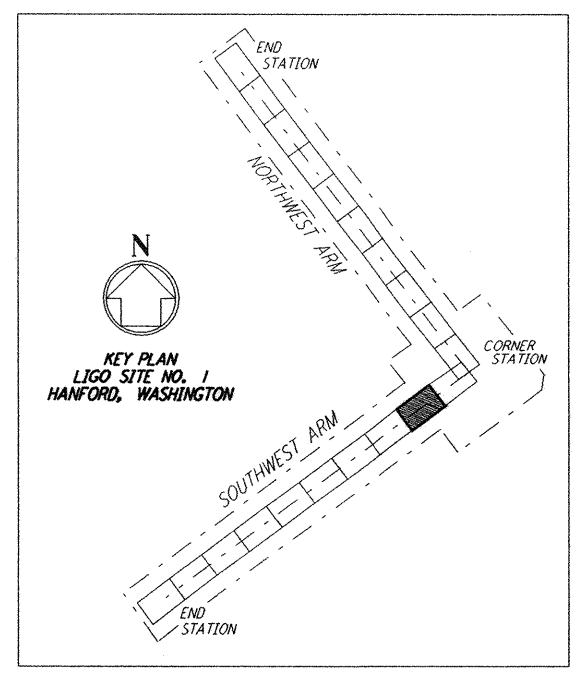
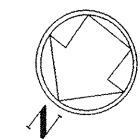

This document and the design it covers are the property of **PARSONS**. They are loaned only with the borrower's expressed written agreement that they will not be reproduced, copied, loaned, exhibited, or used in any other way, except by written consent from **PARSONS** to the borrower.

NO.	DATE	APRD BY	DESCRIPTION OF REVISION	NO.	DATE	APRD BY	DESCRIPTION OF REVISION
1	10/31/95	TDM	PRELIMINARY DESIGN REVIEW ISSUED FOR	1			

DATE	
DRAWN	WRB
CHECKED	
ENGINEER	
PROJ MGR	
CLIENT	



100 WEST WALNUT STREET
 PASADENA, CALIFORNIA



CALIFORNIA INSTITUTE OF TECHNOLOGY
 MASSACHUSETTS INSTITUTE OF TECHNOLOGY

LASER INTERFEROMETER GRAVITATIONAL-WAVE OBSERVATORY SITE NO. 1 - HANFORD, WASHINGTON			
TITLE	SCALE	CONTRACT NUMBER	PROJECT NUMBER
SOUTHWEST ARM PLAN AND PROFILE STA 14+00 TO STA 28+00	AS NOTED	PP150969	8094
WA - C - 032		REVISIONS	

LIGO-D960219-A-D

LIGOWAF 3.BOR