

NOTES:
 1. SEE SHEET WA-C-002 FOR GENERAL NOTES, LEGEND AND ABBREVIATIONS.

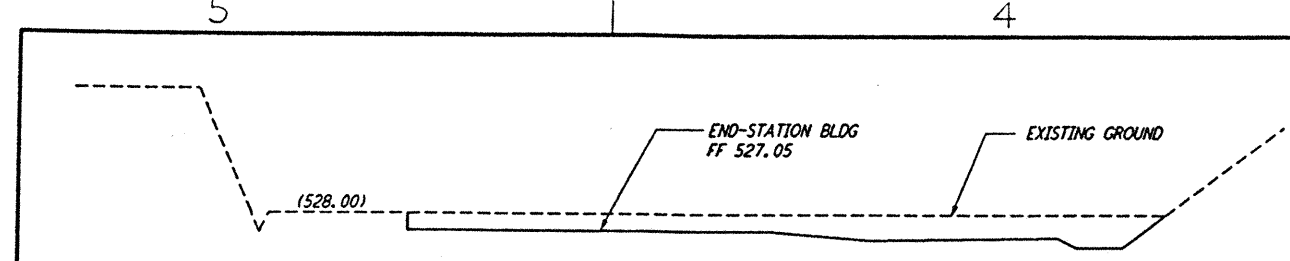

SECTION A REF
 SCALE: HORIZ 1"=20'
 VERT 1"=10'
 WA-C-054 WA-C-026

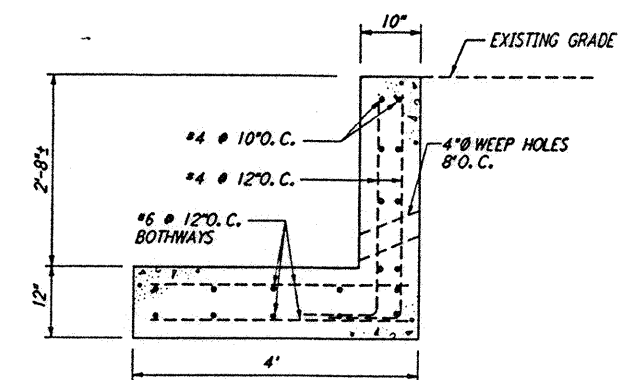

RETAINING WALL 1 REF
 NOT TO SCALE
 WA-C-054 WA-C-026
 WA-C-046

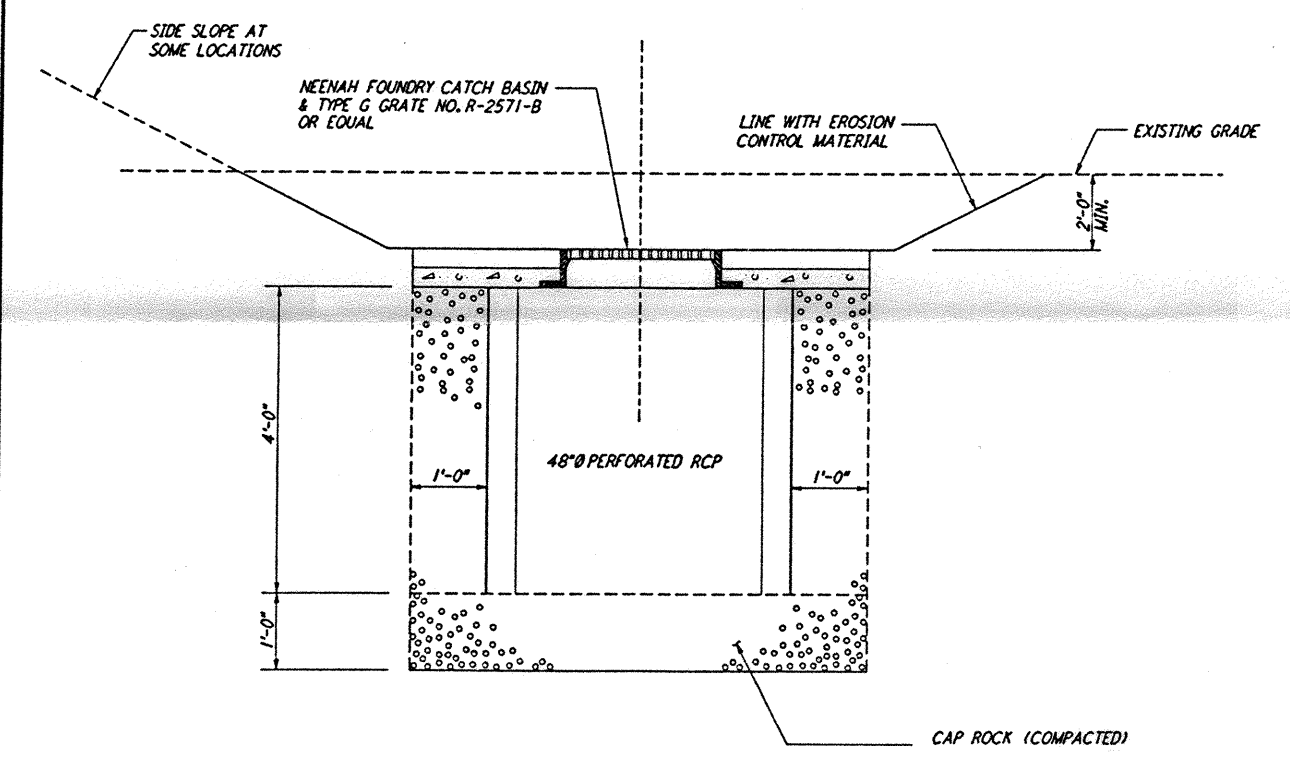

48"Ø PERFORATED RCP
 W/ GRATE 2 REF
 NOT TO SCALE
 WA-C-054 WA-C-022
 WA-C-026 WA-C-042

not be reproduced, copied, loaned, exhibited, or used in any other way, except by written consent from PARSONS to the borrower.

This document and the design it covers are the property of PARSONS. They are loaned only with the borrower's expressed written agreement that they will

NO.	DATE	BY	CHKD	ENGR	PROJ	DESCRIPTION
A	4/19/96	WRB	NA	CP	2277	FINAL DESIGN REVIEW & BID

DRAWN	WRB
CHECKED	
ENGINEER	
PROJ	

PARSONS
 100 WEST WALNUT STREET
 PASADENA, CALIFORNIA

LIGO
 CALIFORNIA INSTITUTE OF TECHNOLOGY
 MASSACHUSETTS INSTITUTE OF TECHNOLOGY

LASER INTERFEROMETER
 GRAVITATIONAL-WAVE OBSERVATORY
 SITE NO. 1 - HANFORD, WASHINGTON

TITLE	SCALE	CONTRACT NUMBER	PROJECT NUMBER
CIVIL GRADING SECTIONS & DETAILS SHEET 2	AS NOTED	PP150969	8094
DRAWING NO. WA-C-054		REVISION	

LL60-D960238-A-D