

NOTE: SEE SPECIFICATIONS FOR ADDITIONAL INFORMATION AND SCHEDULES

This document and the design it covers are the property of PARSONS. They are loaned only with the borrower's expressed written agreement that they will not be reproduced, copied, loaned, exhibited, or used in any other way, except by written consent from PARSONS to the borrower.

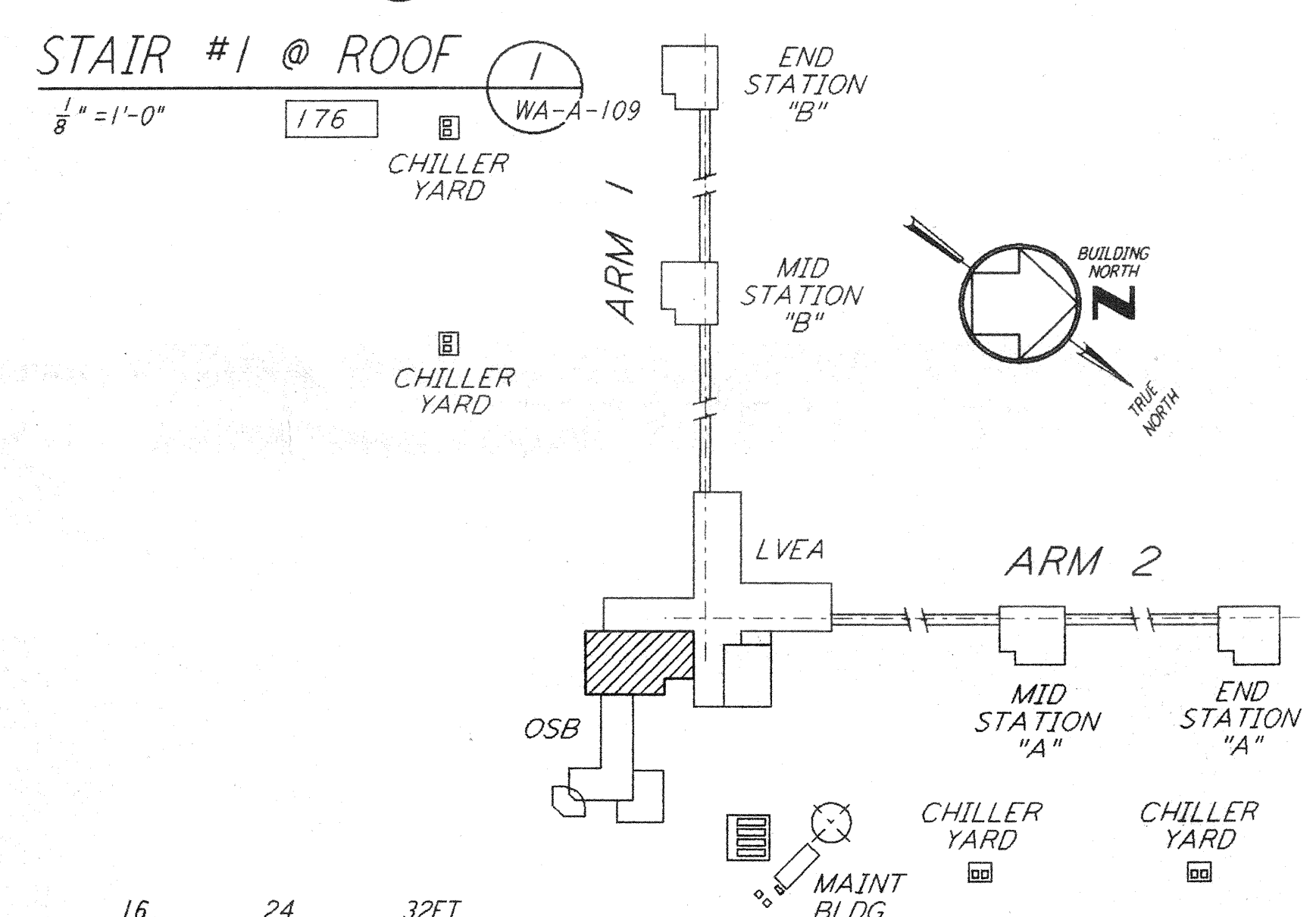
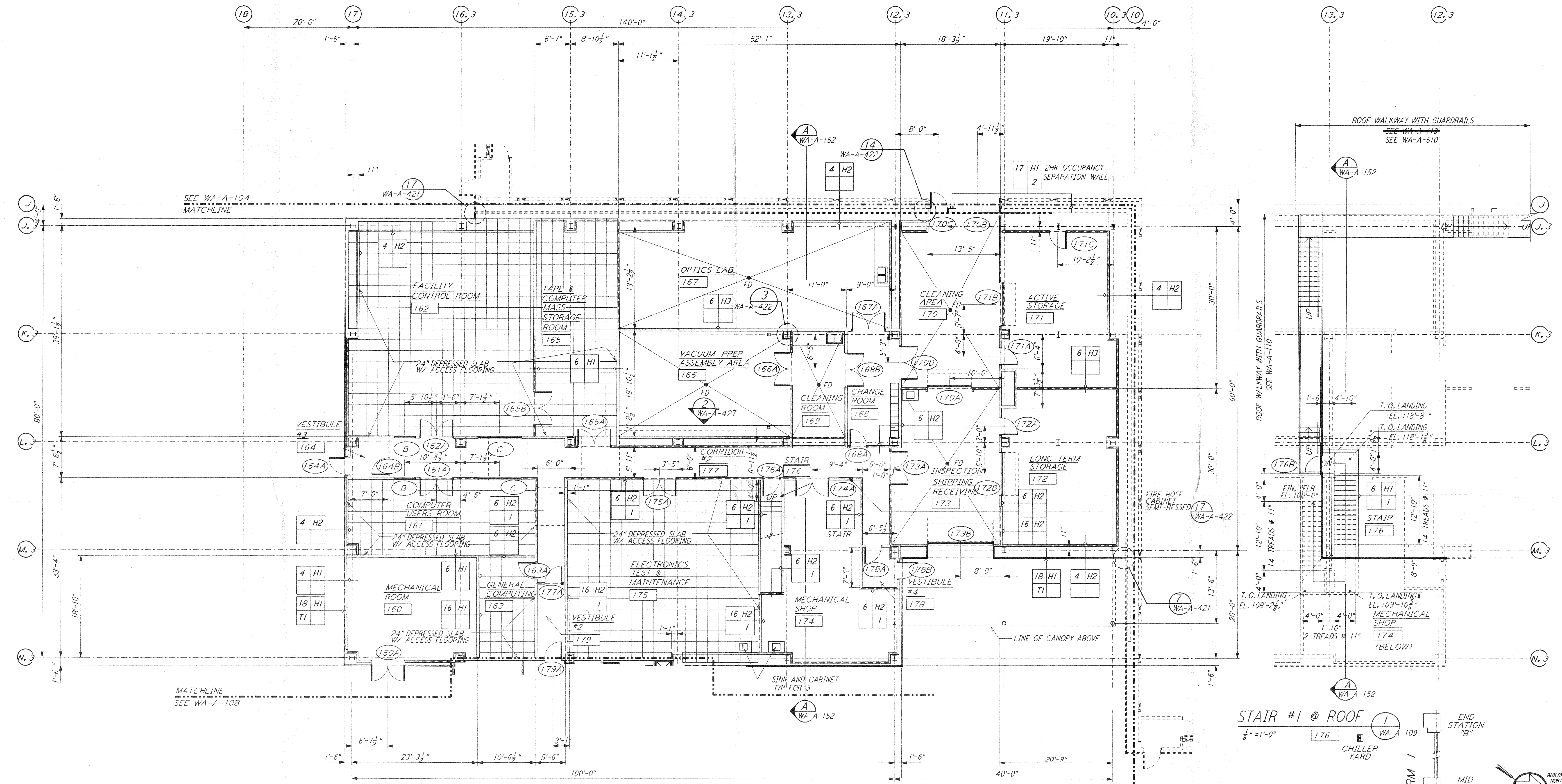

0 8 16 24 32 FT
 DATUM POINT EL. +100.00 = 531.11' (LVEA)
 DATUM POINT EL. +100.00 = 531.11' (OSB)

KEY PLAN

NO.	DATE	BY	CHKD	ENGR	PROJ	DESCRIPTION

ISSUED FOR CONSTRUCTION
 DRAWN SF/CKT 5-12-96
 CHECKED TB 5-26-96
 ENGINEER bkr 7-12-96
 PROJ JLD 7/12/96



100 WEST WALNUT STREET
 PASADENA, CALIFORNIA



CALIFORNIA INSTITUTE OF TECHNOLOGY
 MASSACHUSETTS INSTITUTE OF TECHNOLOGY

LASER INTERFEROMETER
 GRAVITATIONAL-WAVE OBSERVATORY
 SITE NO. 1 - HANFORD, WASHINGTON

TITLE	ARCHITECTURAL CORNER STATION OSB PARTIAL FLOOR PLAN SHEET 2	SCALE	AS NOTED	PROJECT NUMBER	8094
SHEET NUMBER	WA-A-109	REVISIONS			