

NOTE: SEE SPECIFICATIONS FOR  
 ADDITIONAL INFORMATION  
 AND SCHEDULES

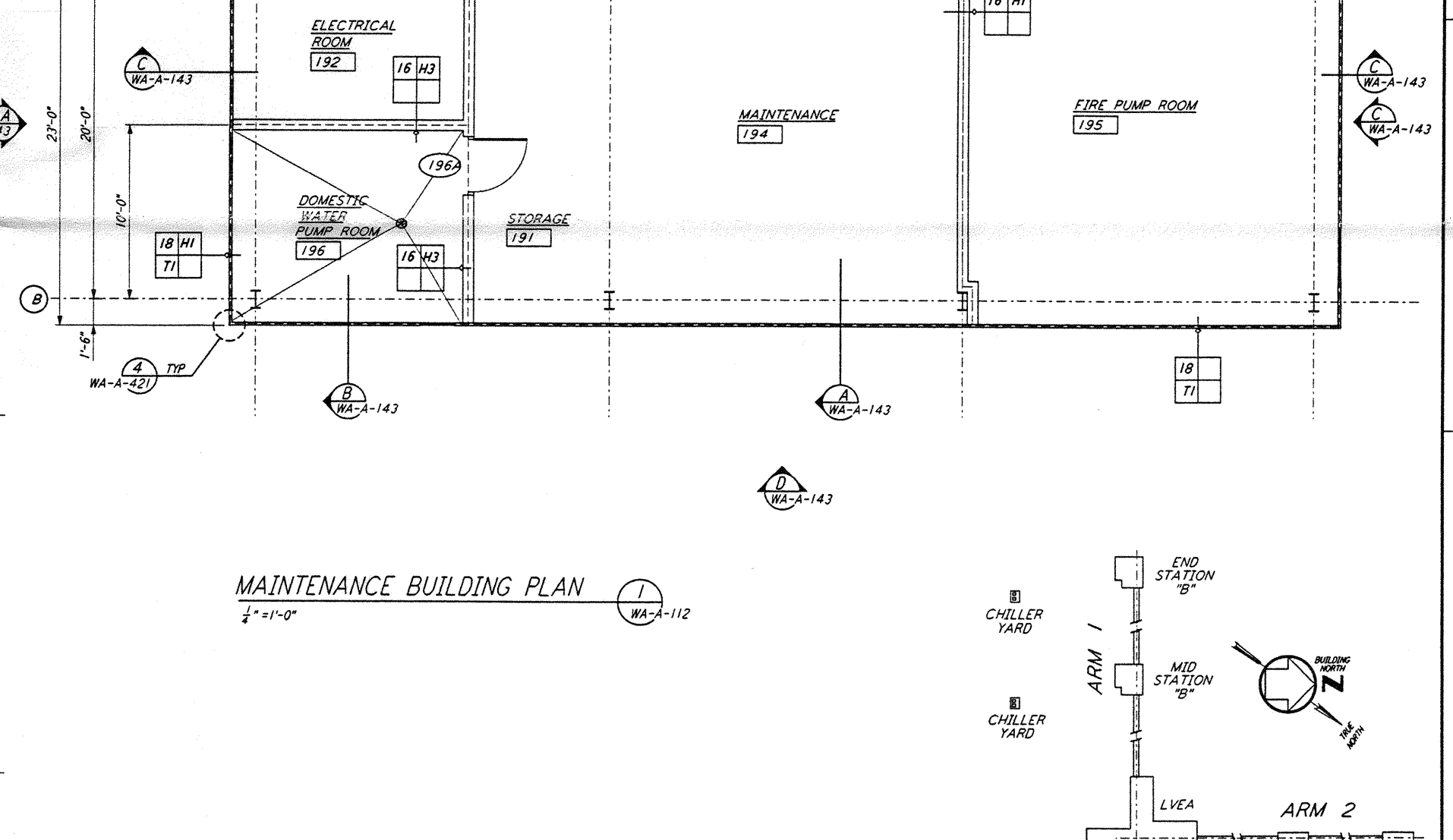
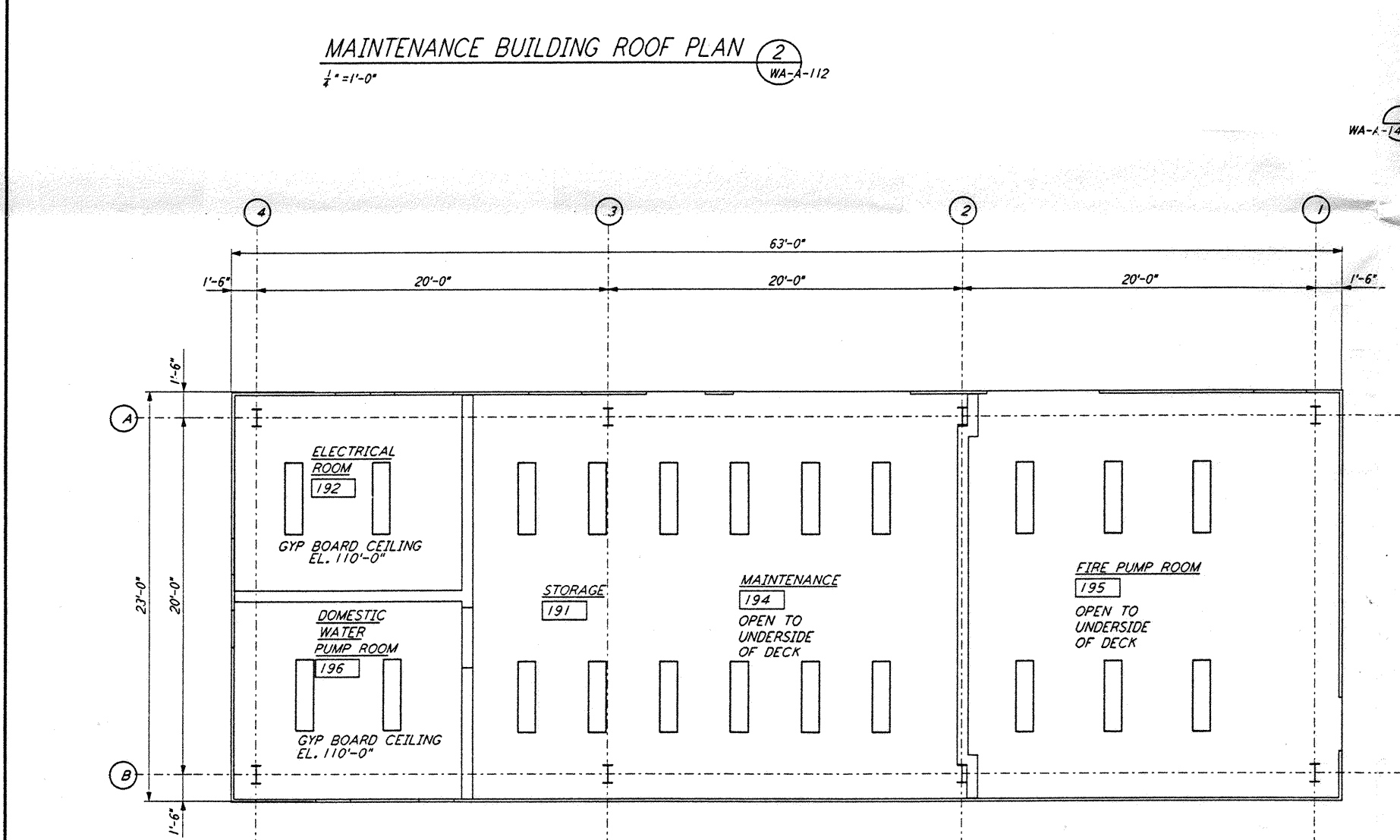
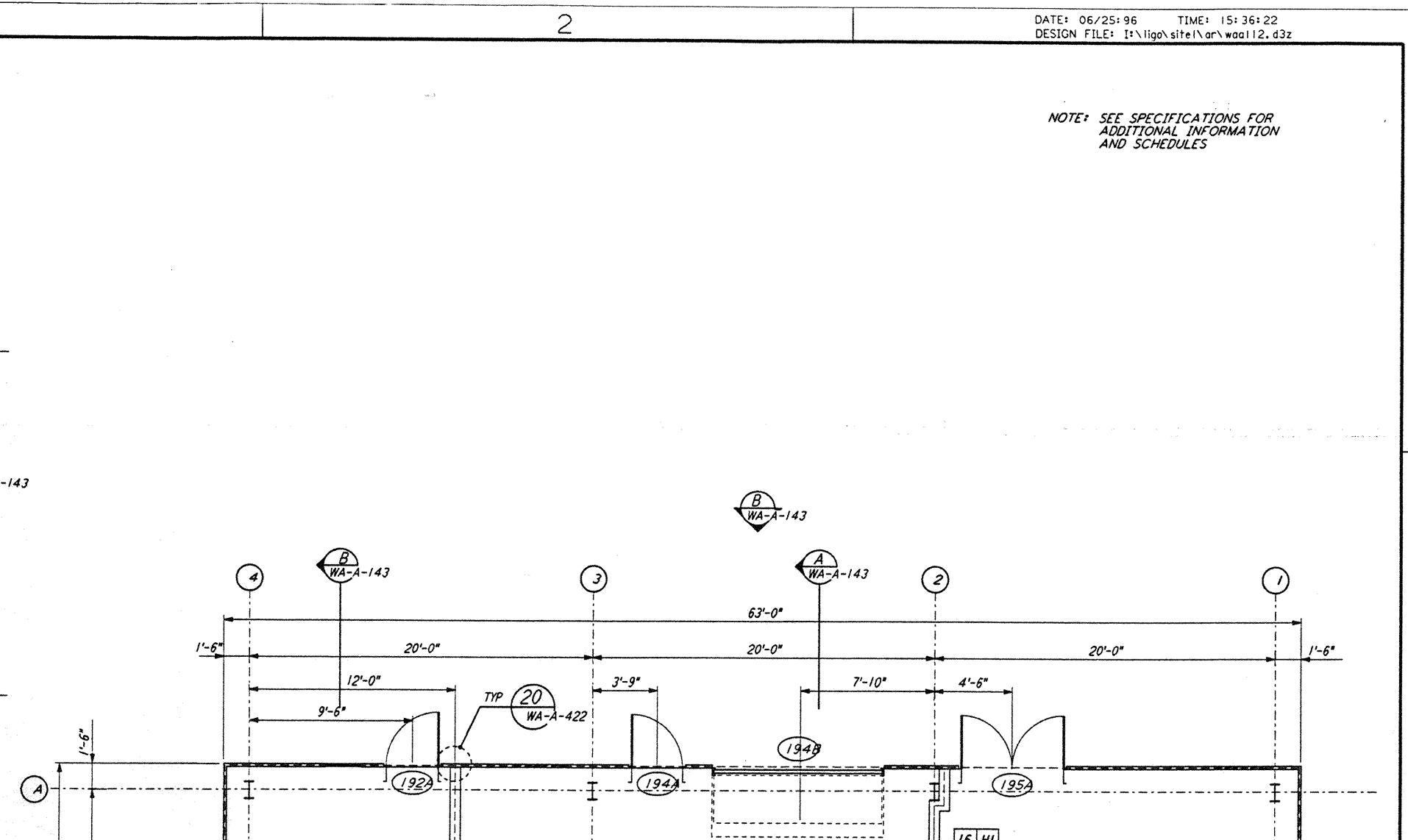
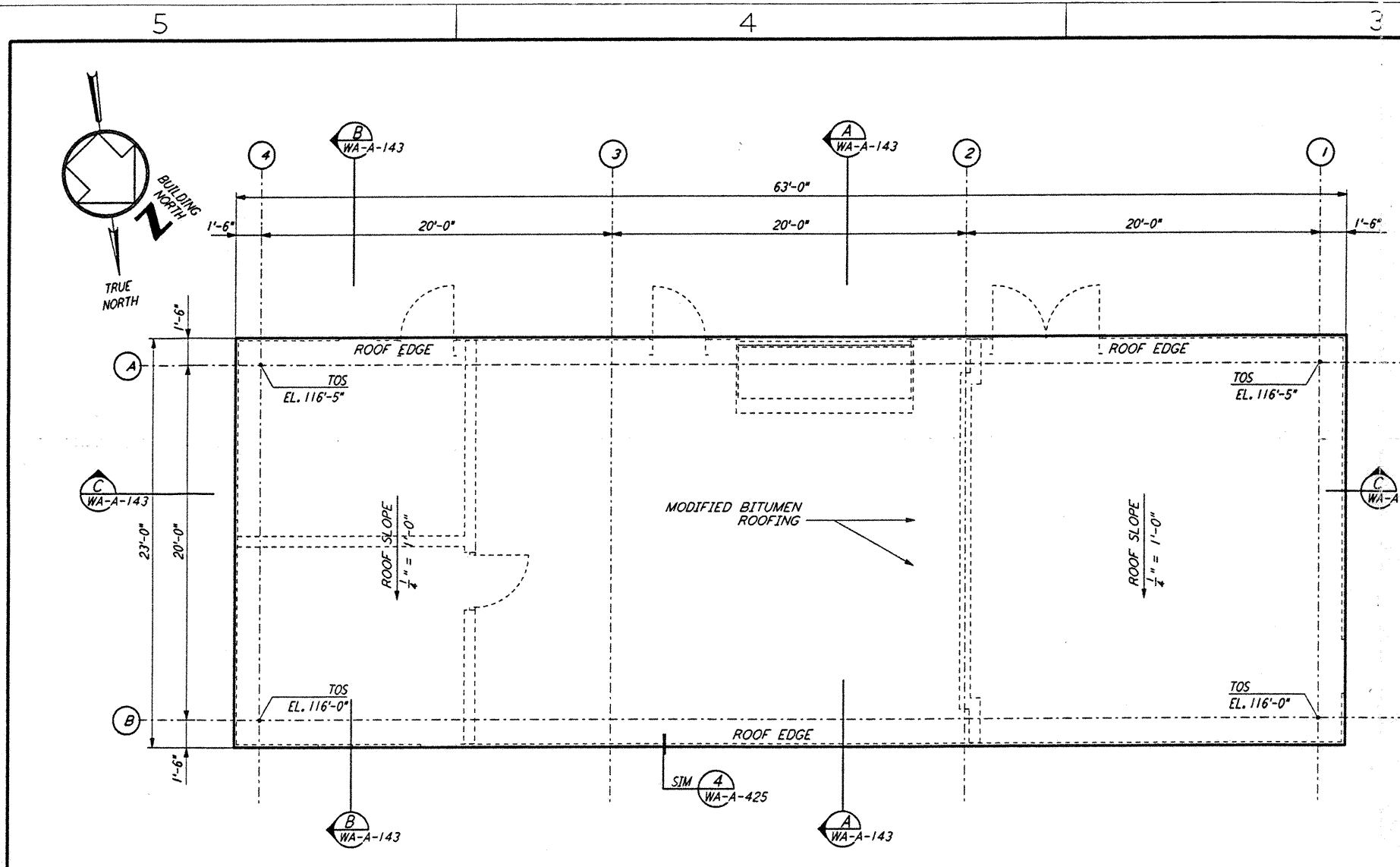

DATUM POINT EL +100.00 = 531.11' (LVEA)  
 DATUM POINT EL +100.00 = 531.11' (OSB)  
 DATUM POINT EL +100.00 = 532.50' (MAINT. BLDG.)

This document and the design it covers are the property of PARSONS. They are loaned only with the borrower's expressed written agreement that they will not be reproduced, copied, loaned, exhibited, or used in any other way, except by written consent from PARSONS to the borrower.

This document and the design it covers are the property of PARSONS. They are loaned only with the borrower's expressed written agreement that they will not be reproduced, copied, loaned, exhibited, or used in any other way, except by written consent from PARSONS to the borrower.

NO.	DATE	BY	CHWD	ENGR	PROJ	DESCRIPTION

ISSUED FOR CONSTRUCTION  
 DRAWN: CKT 5-12-96  
 CHECKED: TB 5-26-96  
 ENGINEER: CLK 7-12-96  
 PROJ: 11100 7/12/96

6629 REGISTERED ARCHITECT  
 ALEXANDER APRIL  
 STATE OF WASHINGTON

**PARSONS**  
 100 WEST WALNUT STREET  
 PASADENA, CALIFORNIA

**LIGO**  
 CALIFORNIA INSTITUTE OF TECHNOLOGY  
 MASSACHUSETTS INSTITUTE OF TECHNOLOGY

LASER INTERFEROMETER  
 GRAVITATIONAL-WAVE OBSERVATORY  
 SITE NO. 1 - HANFORD, WASHINGTON

ARCHITECTURAL CORNER STATION MAINTENANCE BUILDING PLANS

AS NOTED PPI50969 8094  
**WA-A-112**

LIGO-D960251-00-0