

This document and the design it covers are the property of PARSONS. They are loaned only with the borrower's expressed written agreement that they will not be reproduced, copied, loaned, exhibited, or used in any other way, except by written consent from PARSONS to the borrower.

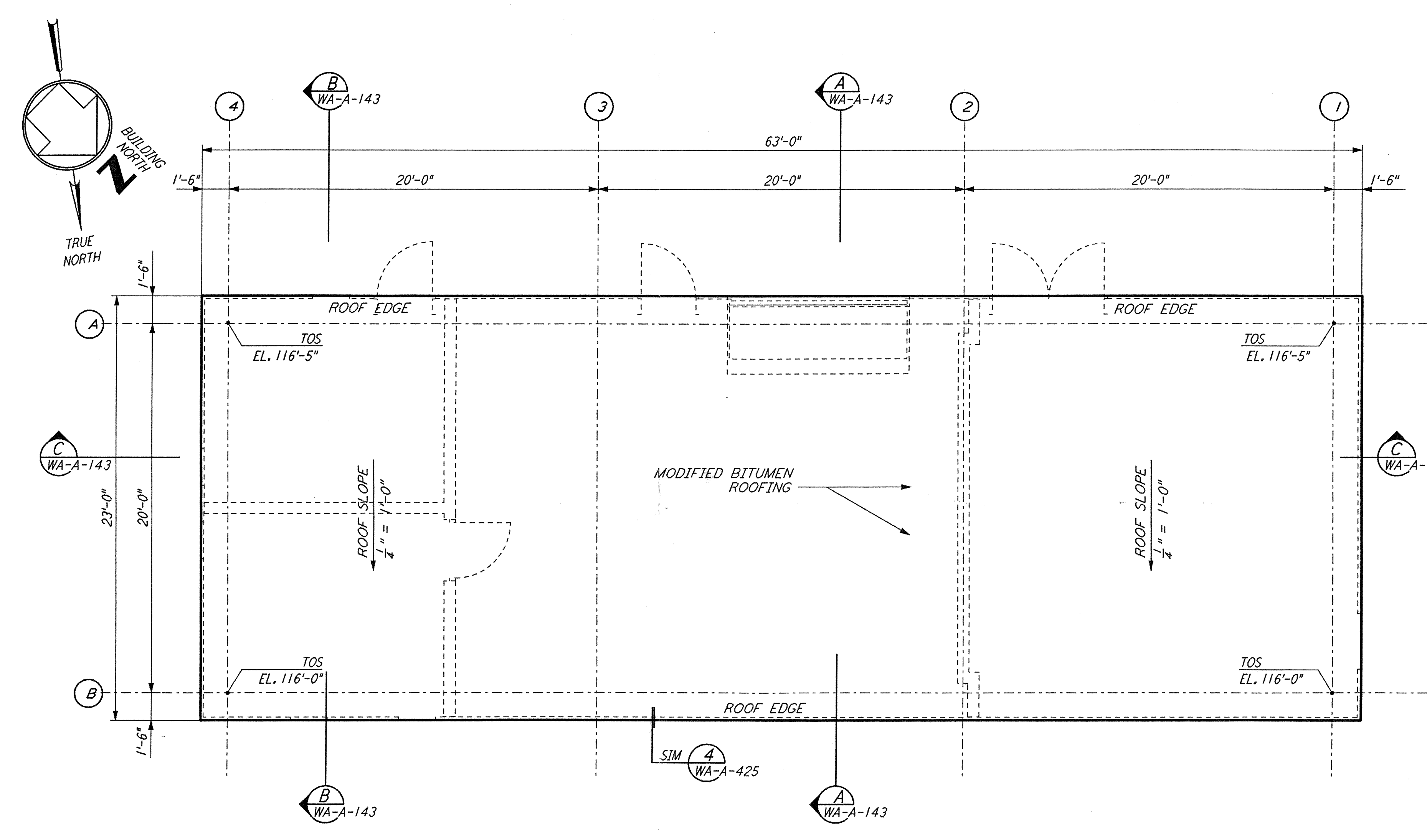

MAINTENANCE BUILDING ROOF PLAN (2)
 1/4" = 1'-0" WA-A-112

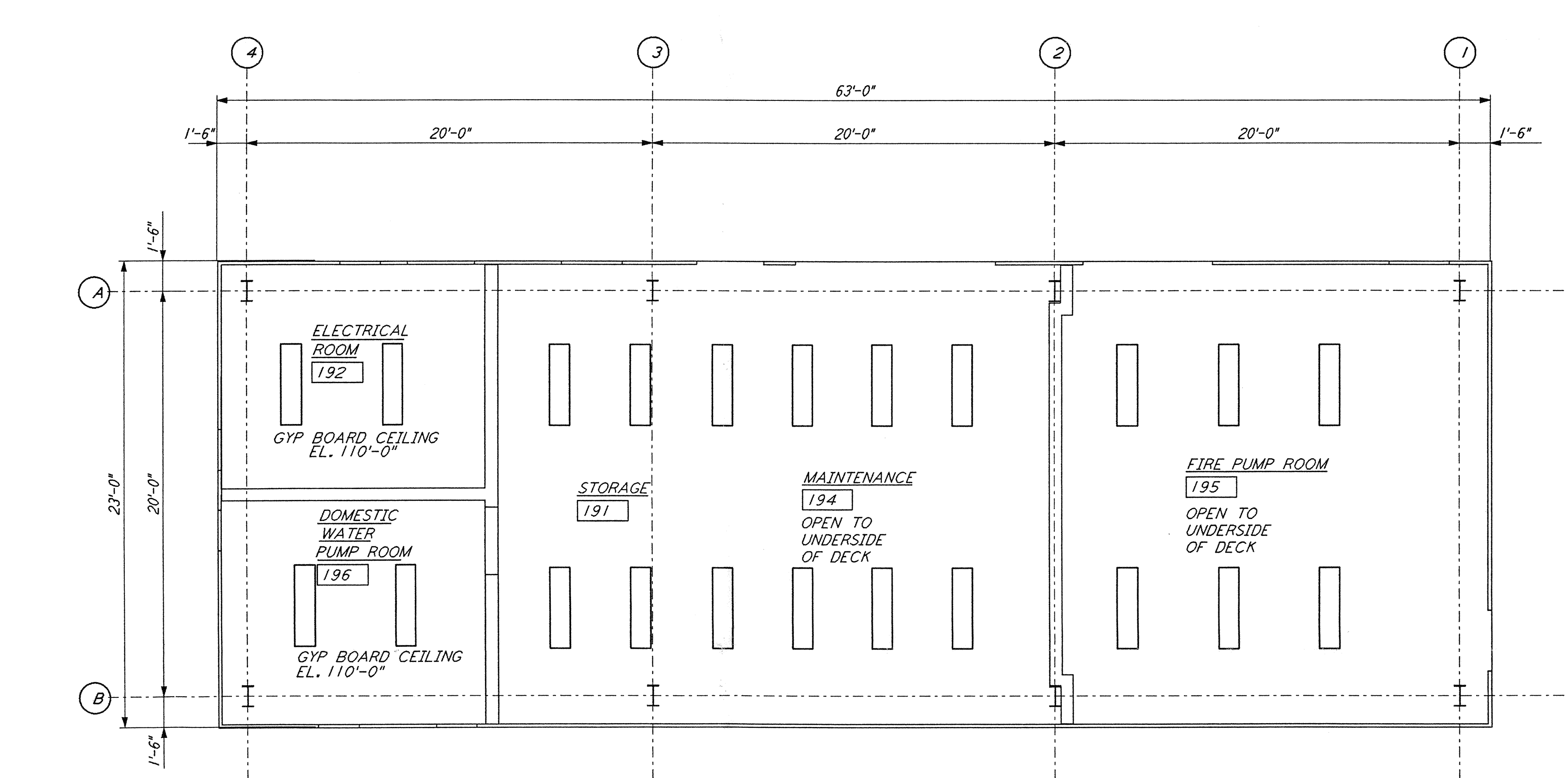

MAINTENANCE BUILDING REFLECTED CEILING PLAN (3)
 1/4" = 1'-0" WA-A-112

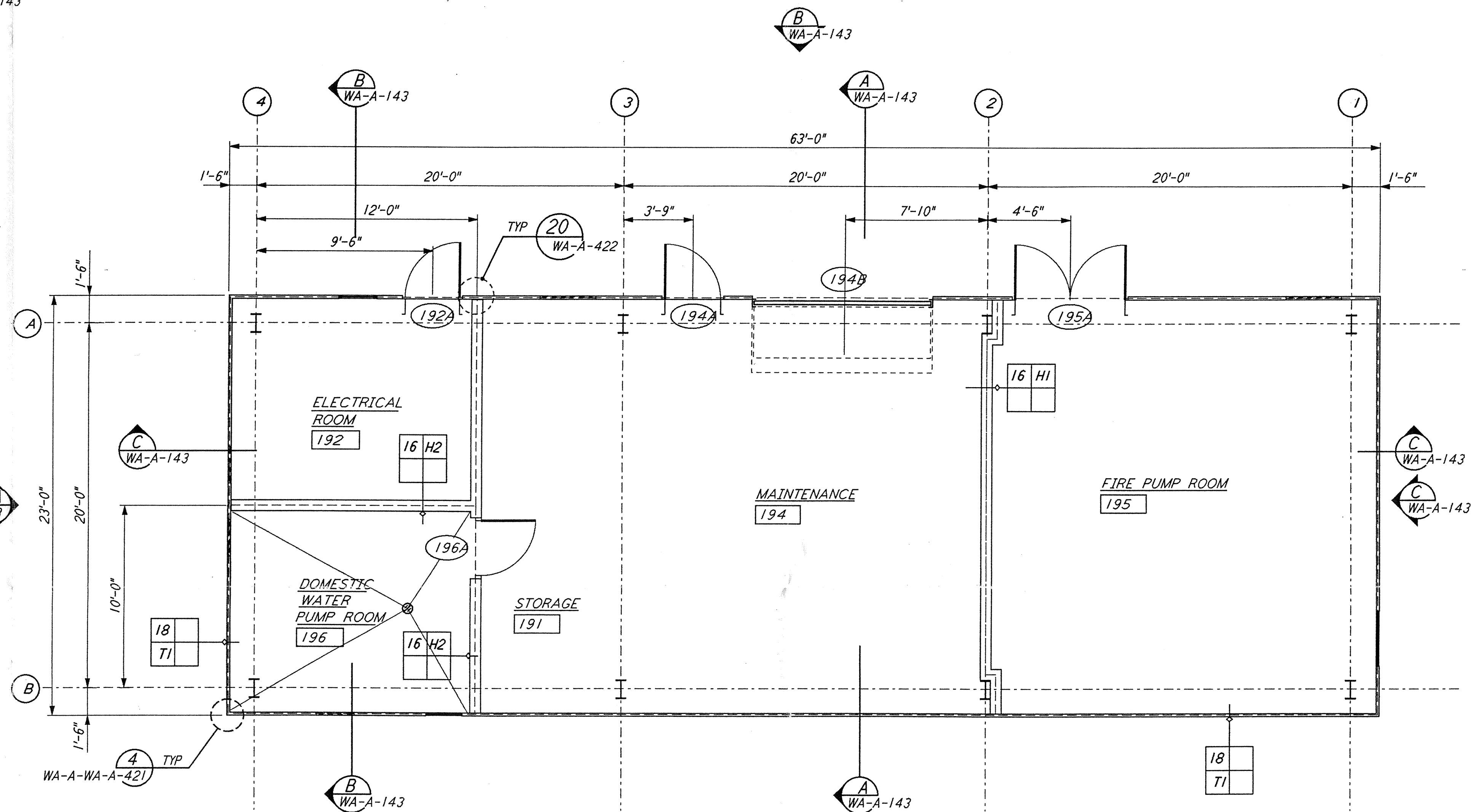

MAINTENANCE BUILDING PLAN (1)
 1/4" = 1'-0" WA-A-112

NOTE: SEE SPECIFICATIONS FOR ADDITIONAL INFORMATION AND SCHEDULES

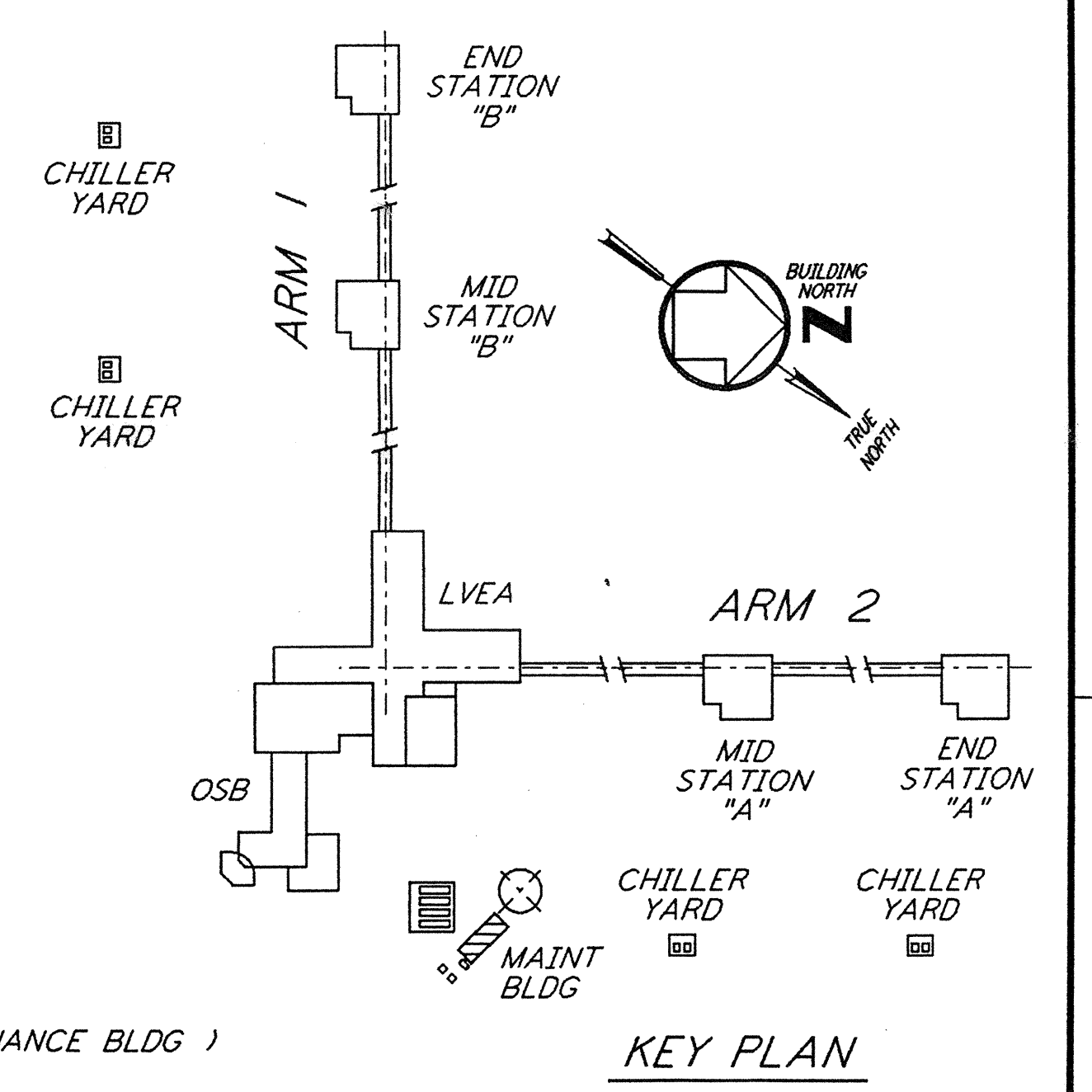

0 4 8 12 16 FT
 1/4" = 1'-0"
 DATUM POINT EL +100.00 = 531.11' (LVEA)
 DATUM POINT EL +100.00 = 531.11' (OSB)
 DATUM POINT EL +100.00 = (MAINTENANCE BLDG)

KEY PLAN

NO.	DATE	BY	CHKD	ENGR	PROJ	DESCRIPTION
B	4-19-96	SF	SF	SF	DOM	FINAL DESIGN REVIEW & BID
A	01/17/96	SF	SF	SF	TDM	PRELIMINARY DESIGN REVIEW

DRAWN	CKT
CHECKED	
ENGINEER	
PROJ	

PARSONS
 100 WEST WALNUT STREET
 PASADENA, CALIFORNIA

LIGO
 CALIFORNIA INSTITUTE OF TECHNOLOGY
 MASSACHUSETTS INSTITUTE OF TECHNOLOGY

LASER INTERFEROMETER
 GRAVITATIONAL-WAVE OBSERVATORY
 SITE NO. 1 - HANFORD, WASHINGTON

ARCHITECTURAL CORNER STATION MAINTENANCE BUILDING PLANS

SCALE: AS NOTED
 CONTRACT NUMBER: PP150969
 PROJECT NUMBER: 8094

WA-A-112