

not be reproduced, copied, loaned, exhibited, or used in any other way, except by written consent from PARSONS to the borrower.

This document and the design it covers are the property of PARSONS. They are loaned only with the borrower's expressed written agreement that they will

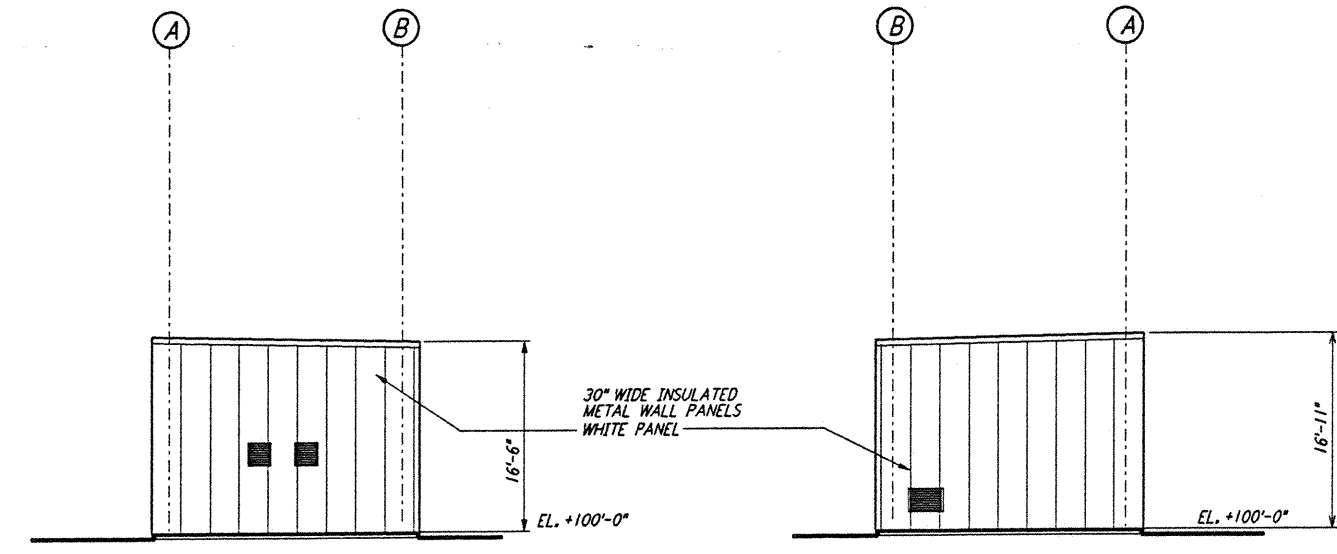

ELEVATION A REF  
 1/8" = 1'-0" WA-A-143 WA-A-112

ELEVATION C REF  
 1/8" = 1'-0" WA-A-143 WA-A-112

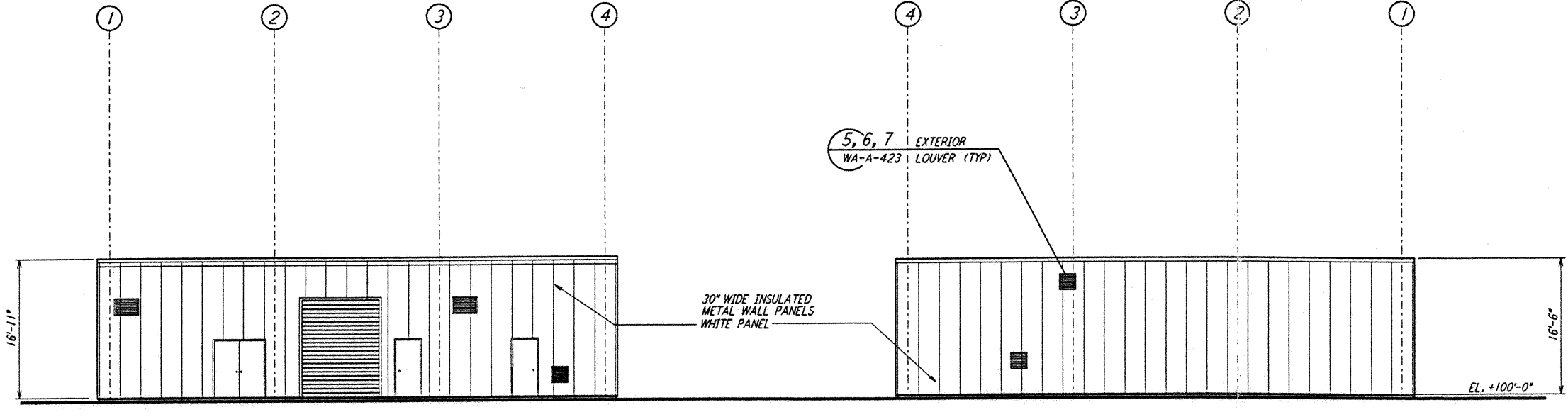

ELEVATION B REF  
 1/8" = 1'-0" WA-A-143 WA-A-112

ELEVATION D REF  
 1/8" = 1'-0" WA-A-143 WA-A-112

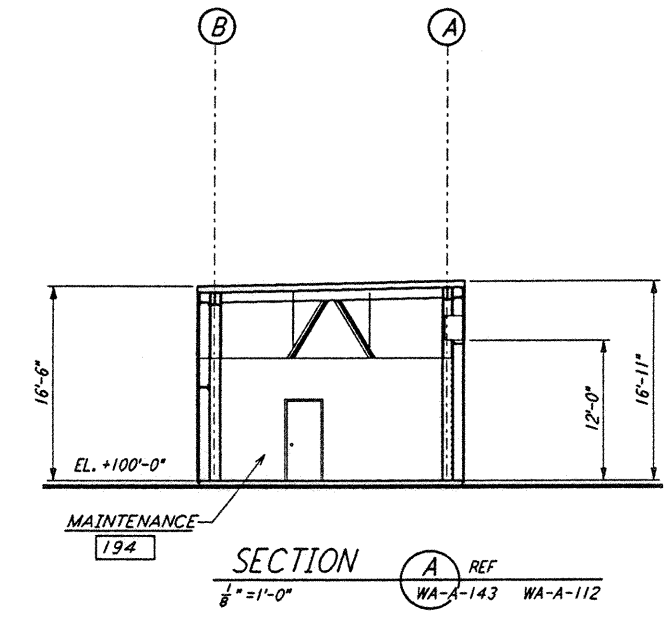

SECTION A REF  
 1/8" = 1'-0" WA-A-143 WA-A-112

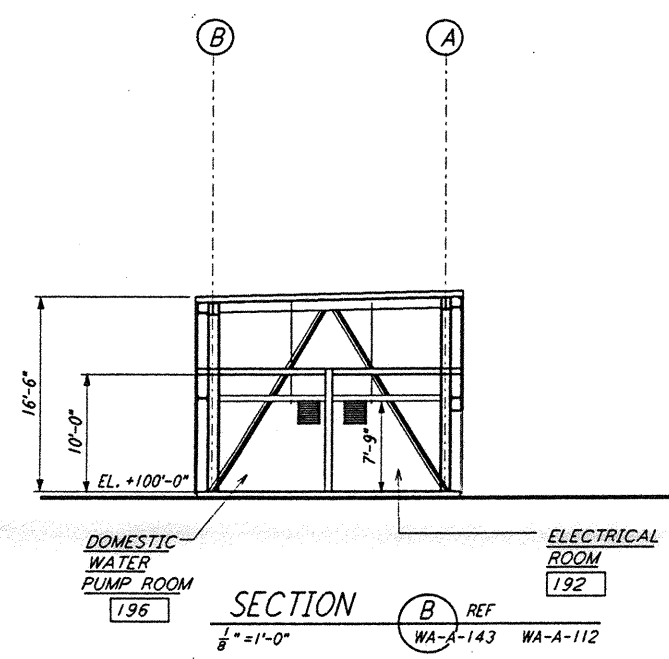

SECTION B REF  
 1/8" = 1'-0" WA-A-143 WA-A-112

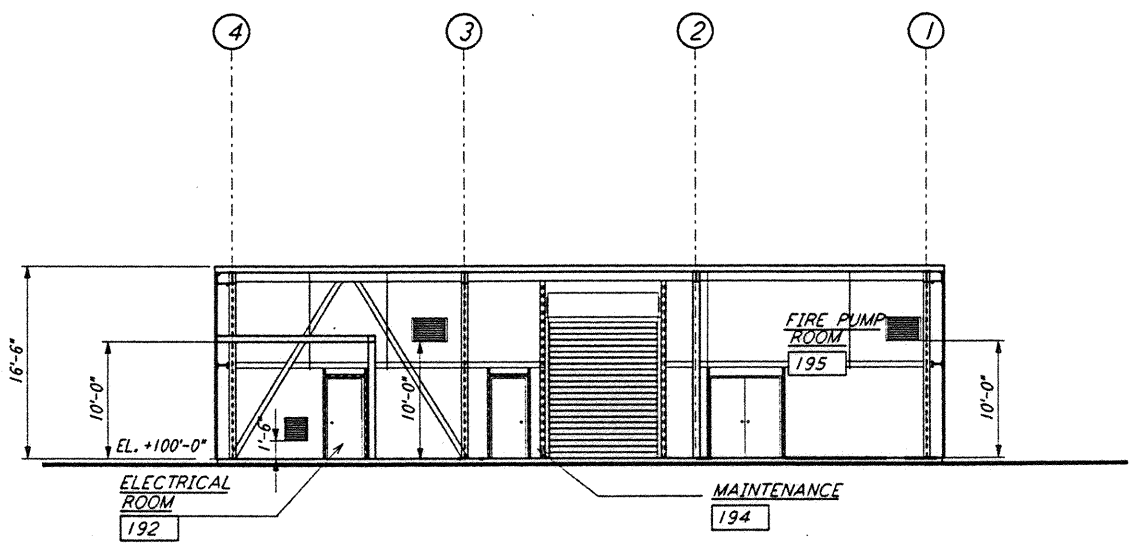

SECTION C REF  
 1/8" = 1'-0" WA-A-143 WA-A-112

DATUM POINT EL +100.00 = 531.11' (LVEA)  
 DATUM POINT EL +100.00 = 531.11' (OSB)  
 DATUM POINT EL +100.00 = 532.50' (MAINTENANCE BLDG)

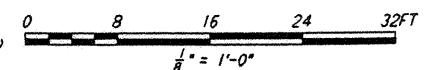

NO.	DATE	BY	CHKD	ENGR	PROJ	DESCRIPTION

ISSUED FOR CONSTRUCTION	
DRAWN	CKT 5-12-96
CHECKED	7B 5-26-96
ENGINEER	kkk 7-12-96
PROJ	HWL 7-12-96

*Handwritten signature and notes*

**PARSONS**  
 100 WEST WALNUT STREET  
 PASADENA, CALIFORNIA

**LIGO**  
 CALIFORNIA INSTITUTE OF TECHNOLOGY  
 MASSACHUSETTS INSTITUTE OF TECHNOLOGY

LASER INTERFEROMETER  
 GRAVITATIONAL-WAVE OBSERVATORY  
 SITE NO. 1 - HANFORD, WASHINGTON

ARCHITECTURAL  
 CORNER STATION  
 MAINTENANCE BUILDING  
 ELEVATIONS/SECTIONS

SCALE: 1/8" = 1'-0"

CONTRACT NUMBER: PP150969 PROJECT NUMBER: 8094

SHEET NUMBER: **WA-A-143**