

not be reproduced, copied, loaned, exhibited, or used in any other way, except by written consent from PARSONS to the borrower.

This document and the design it covers are the property of PARSONS. They are loaned only with the borrower's expressed written agreement that they will

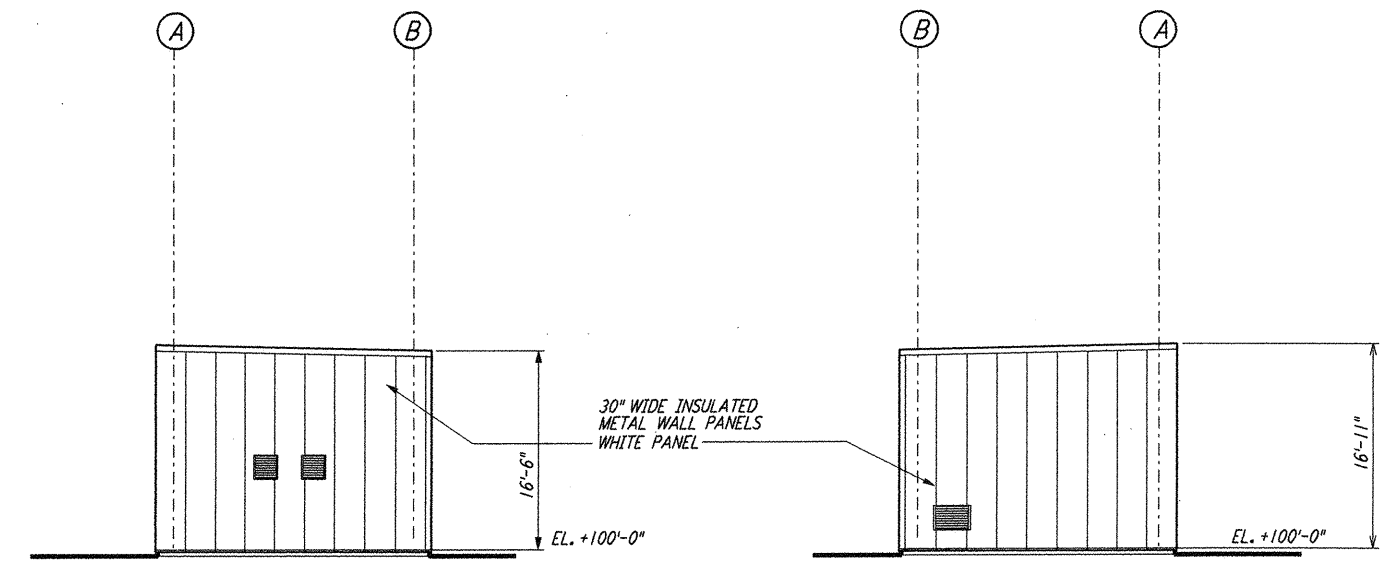

ELEVATION A REF  
 $\frac{1}{8}'' = 1'-0''$  WA-A-143 WA-A-112

ELEVATION C REF  
 $\frac{1}{8}'' = 1'-0''$  WA-A-143 WA-A-112

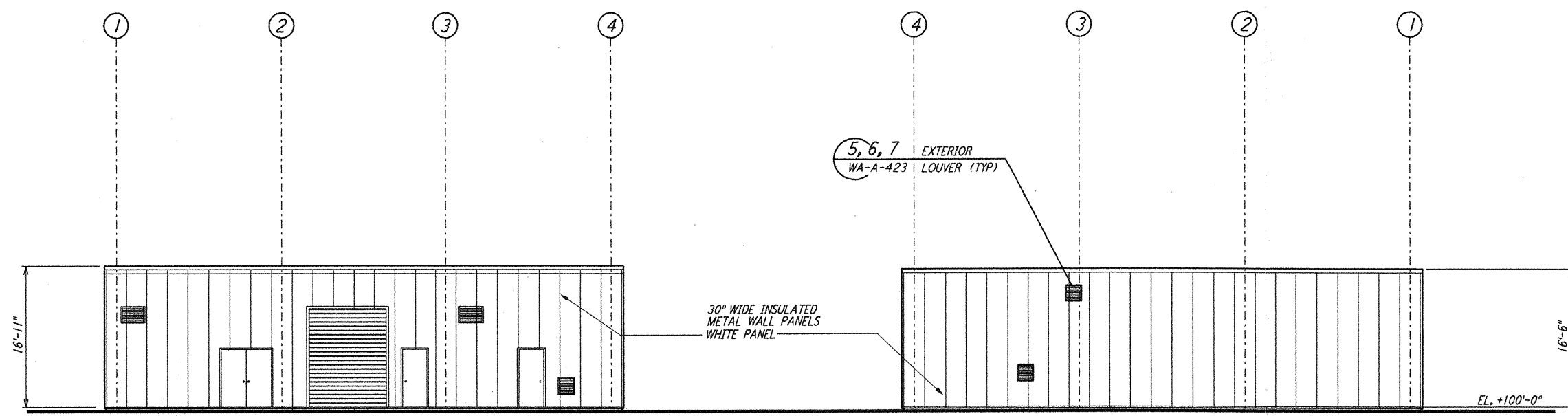

ELEVATION B REF  
 $\frac{1}{8}'' = 1'-0''$  WA-A-143 WA-A-112

ELEVATION D REF  
 $\frac{1}{8}'' = 1'-0''$  WA-A-143 WA-A-112

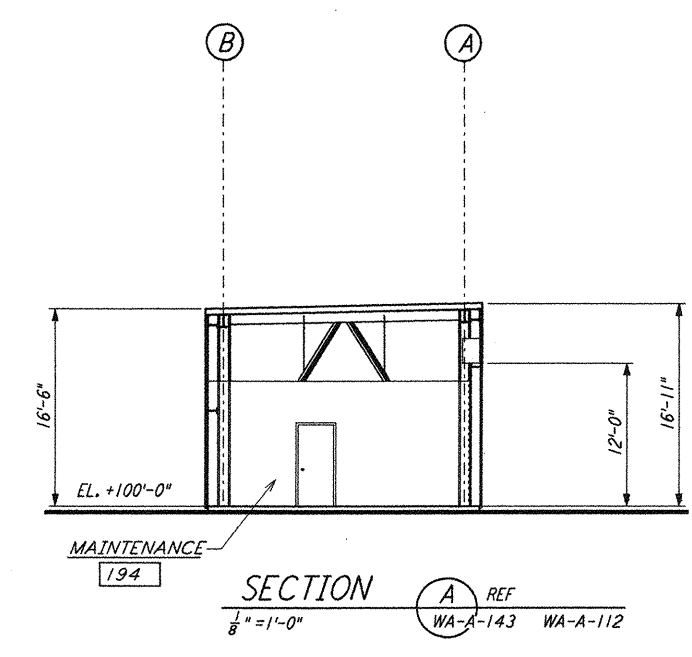

SECTION A REF  
 $\frac{1}{8}'' = 1'-0''$  WA-A-143 WA-A-112

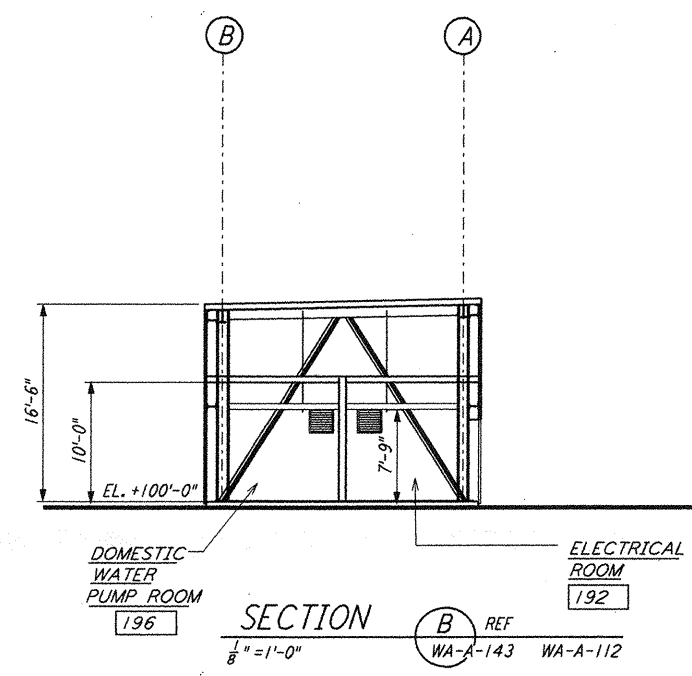

SECTION B REF  
 $\frac{1}{8}'' = 1'-0''$  WA-A-143 WA-A-112

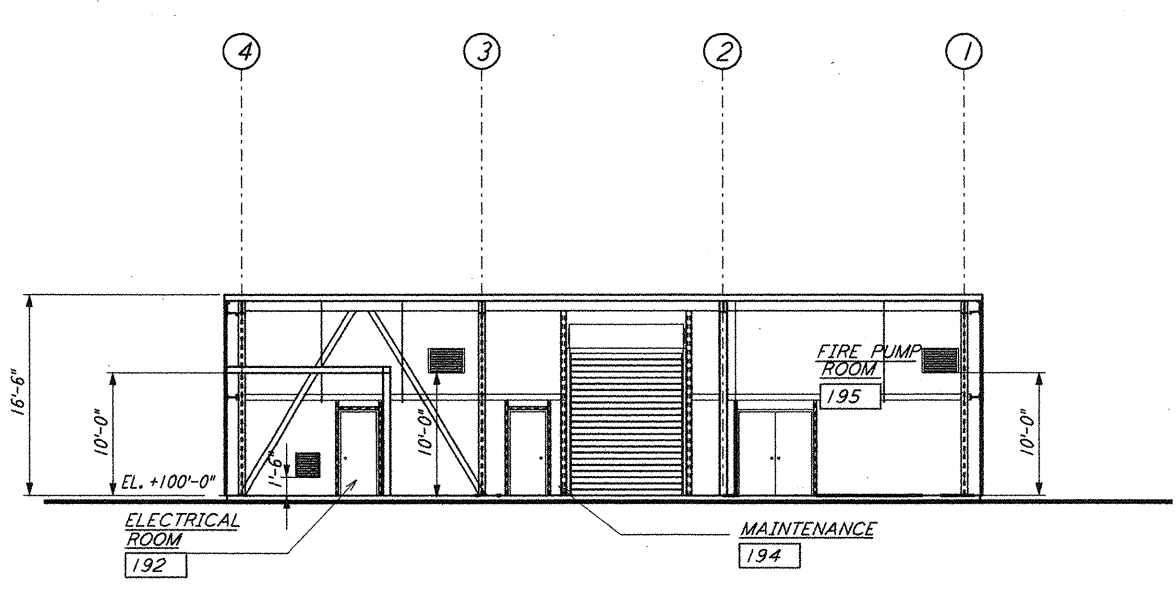

SECTION C REF  
 $\frac{1}{8}'' = 1'-0''$  WA-A-143 WA-A-112

DATUM POINT EL +100.00 = 531.11' (LVEA)  
 DATUM POINT EL +100.00 = 531.11' (OSB)  
 DATUM POINT EL +100.00 = 532.50' (MAINTENANCE BLDG)

0 8 16 24 32 FT  
 $\frac{1}{8}'' = 1'-0''$

LIGO-D960255-01-0

NO.	DATE	BY	CHKD	ENGR	PROJ	DESCRIPTION
1	5-15-98	CKT	AKK	KML	ZZP	ISSUED FOR AS-BUILT

ISSUED FOR CONSTRUCTION	
DRAWN	CKT 5-12-96
CHECKED	TB 5-26-96
ENGINEER	DKK 7-12-96
PROJ	MDW 7-12-96

**AS-BUILT DRAWINGS**

**PARSONS**  
 100 WEST WALNUT STREET  
 PASADENA, CALIFORNIA

**LIGO**  
 CALIFORNIA INSTITUTE OF TECHNOLOGY  
 MASSACHUSETTS INSTITUTE OF TECHNOLOGY

LASER INTERFEROMETER  
 GRAVITATIONAL-WAVE OBSERVATORY  
 SITE NO. 1 - HANFORD, WASHINGTON

ARCHITECTURAL  
 CORNER STATION  
 MAINTENANCE BUILDING  
 ELEVATION/ SECTION

AS NOTED PPI50969 8094  
**WA-A-143**