

NOTE: SEE SPECIFICATIONS FOR
 ADDITIONAL INFORMATION
 AND SCHEDULES

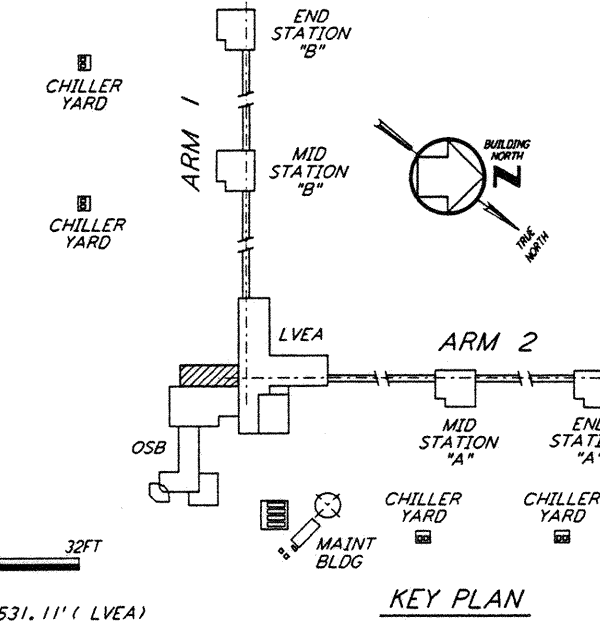
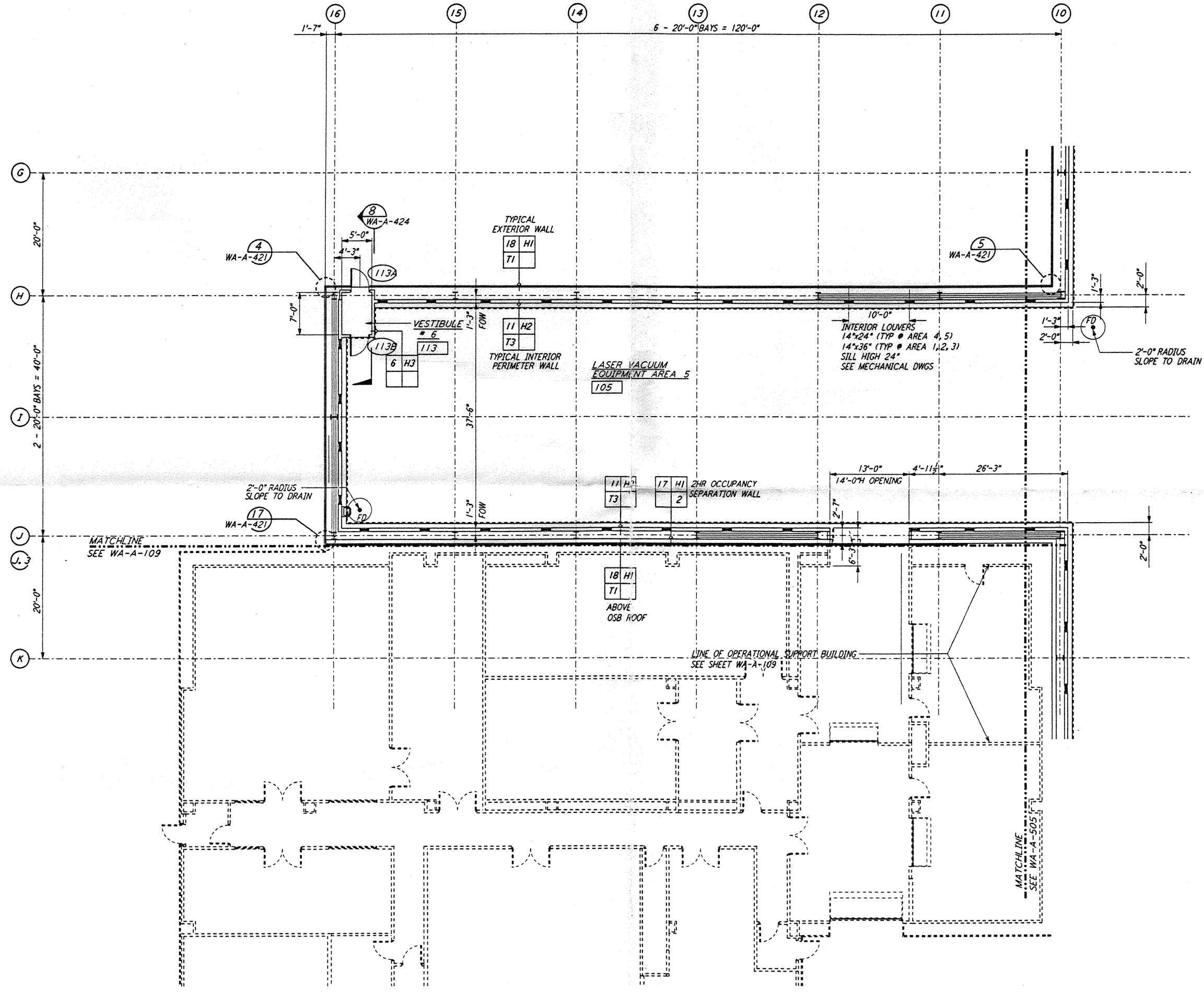
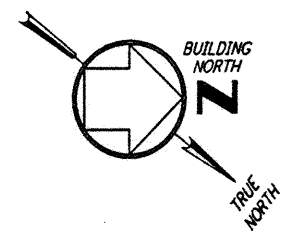

0 8 16 24 32 FT
 1/8" = 1'-0"
 DATUM POINT EL +100.00 = 531.11' (LVEA)
 DATUM POINT EL +100.00 = 531.11' (OSB)

not be reproduced, copied, loaned, exhibited, or used in
 any other way, except by written consent from
PARSONS to the borrower.

This document and the design it covers are the property
 of **PARSONS**. They are loaned only with the
 borrower's expressed written agreement that they will

NO.	DATE	BY	CHKD	ENGR	PROJ	DESCRIPTION

ISSUED FOR CONSTRUCTION
 DRAWN: CKT/DS 5-12-96
 CHECKED: TB 5-28-96
 ENGINEER: EKK 7-2-96
 PROJ: MWQ 7/1/96

Handwritten signature and date: 1/12/96

PARSONS
 100 WEST WALNUT STREET
 PASADENA, CALIFORNIA

LIGO
 CALIFORNIA INSTITUTE OF TECHNOLOGY
 MASSACHUSETTS INSTITUTE OF TECHNOLOGY

LASER INTERFEROMETER
 GRAVITATIONAL-WAVE OBSERVATORY
 SITE NO. 1 - HANFORD, WASHINGTON

ARCHITECTURAL
 CORNER STATION
 LVEA PARTIAL FLOOR PLAN
 SHEET 3

SCALE: AS NOTED
 CONTRACT NUMBER: PP150969
 PROJECT NUMBER: 8094

WA-A-504