

This document and the design it covers are the property of PARSONS. They are loaned only with the borrower's expressed written agreement that they will not be reproduced, copied, loaned, exhibited, or used in any other way, except by written consent from PARSONS to the borrower.

This document and the design it covers are the property of PARSONS. They are loaned only with the borrower's expressed written agreement that they will not be reproduced, copied, loaned, exhibited, or used in any other way, except by written consent from PARSONS to the borrower.

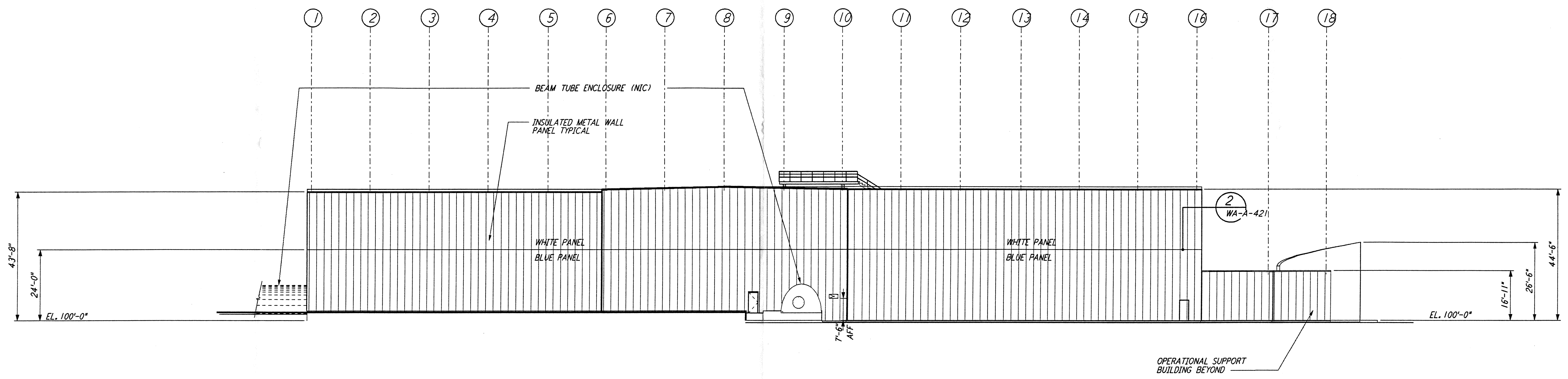

**ELEVATION A** REF  
 1/8" = 1'-0"  
 WA-A-541 WA-A-107  
 WA-A-501

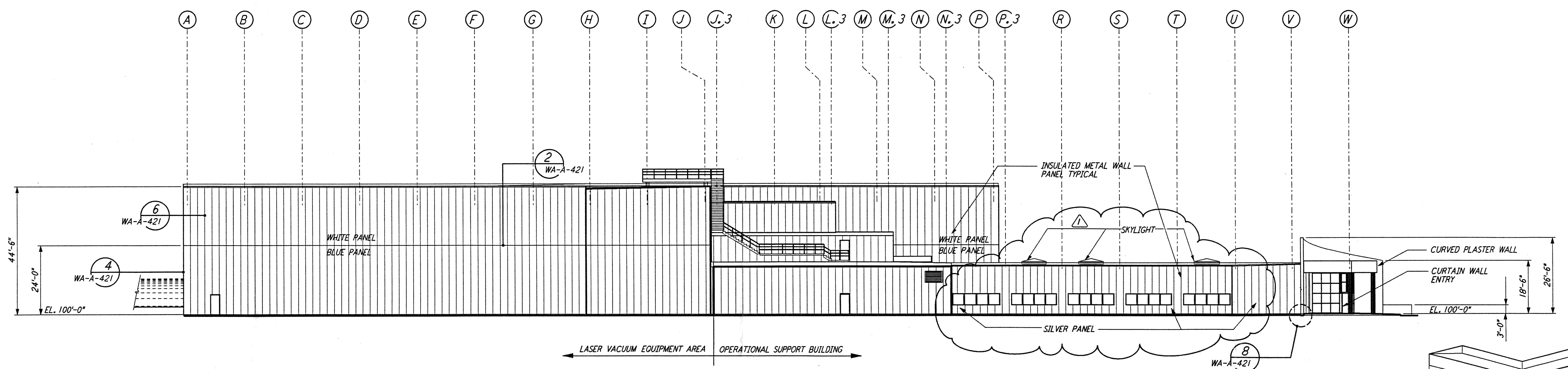

**ELEVATION B** REF  
 1/8" = 1'-0"  
 WA-A-541 WA-A-107  
 WA-A-501

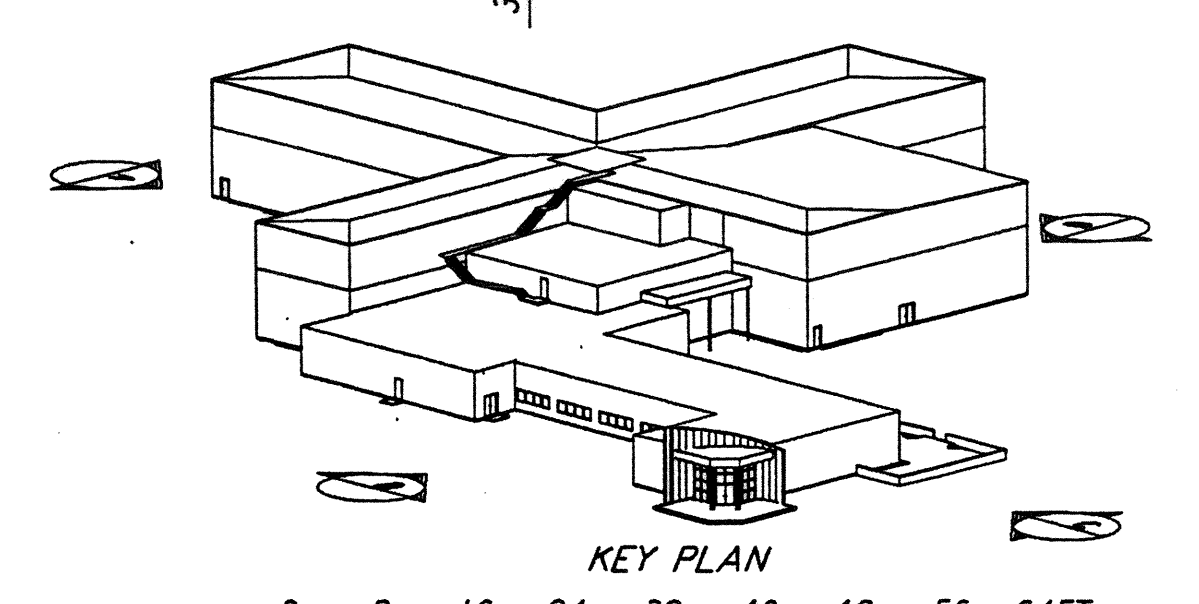

DATUM POINT EL +100.00 = 531.11' (LVEA)  
 DATUM POINT EL +100.00 = 531.11' (OSB)  
 SCALE: AS NOTED  
 1/8" = 1'-0"

LIGO-D960281-01-0

NO.	DATE	BY	CHKD	ENGR	PROJ	OSB REVISION	DESCRIPTION
1	2-28-97	CKT	TB	AK	TDM		

ISSUED FOR CONSTRUCTION	CKT	5-12-96
DRAWN	TB	5-26-96
CHECKED	bkk	7-12-96
ENGINEER	MDW	7-12-96
PROJ		

6029 REGISTERED ARCHITECT  
 ALEX ANDREW BRILL  
 STATE OF WASHINGTON  
 7/25/97

**PARSONS**  
 100 WEST WALNUT STREET  
 PASADENA, CALIFORNIA

**LIGO**  
 CALIFORNIA INSTITUTE OF TECHNOLOGY  
 MASSACHUSETTS INSTITUTE OF TECHNOLOGY

**LASER INTERFEROMETER  
 GRAVITATIONAL-WAVE OBSERVATORY  
 SITE NO. 1 - HANFORD, WASHINGTON**

ARCHITECTURAL CORNER STATION LVEA & OSB ELEVATIONS SHEET 1

CONTRACT NUMBER: PPI50969  
 PROJECT NUMBER: 8094  
**WA-A-541**