

not be reproduced, copied, loaned, exhibited, or used in any other way, except by written consent from PARSONS to the borrower.

This document and the design it covers are the property of PARSONS. They are loaned only with the borrower's expressed written agreement that they will

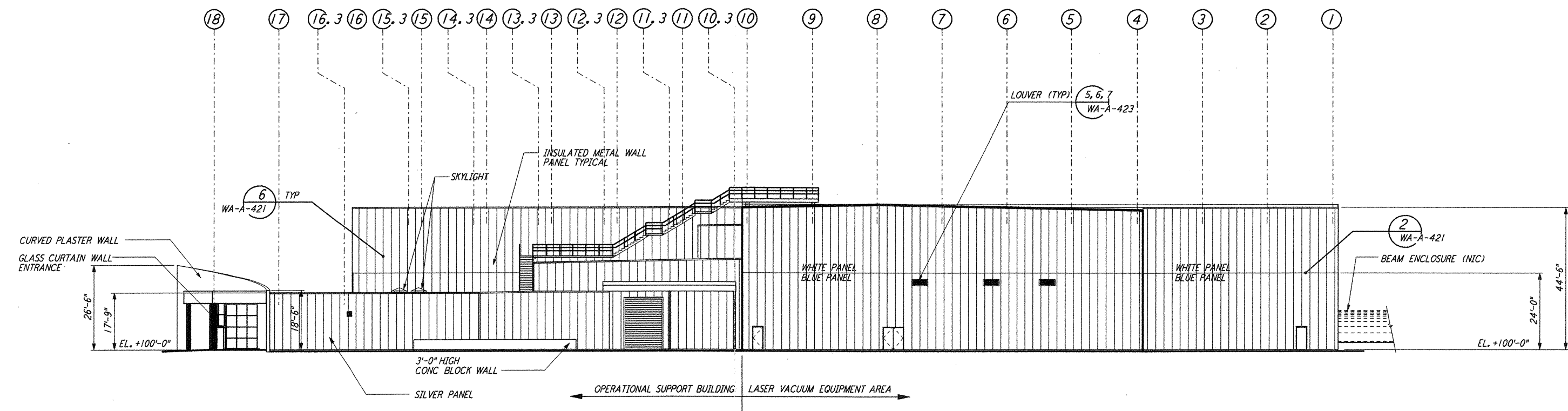

ELEVATION C REF
 1/8" = 1'-0" WA-A-542 WA-A-107 WA-A-501

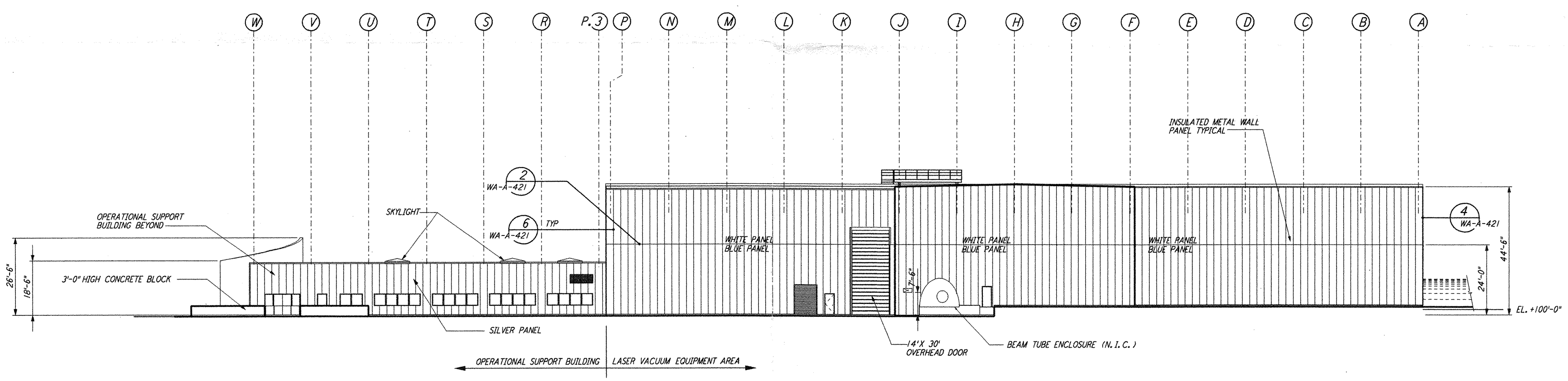

ELEVATION D REF
 1/8" = 1'-0" WA-A-542 WA-A-107 WA-A-501

DATUM POINT EL +100.00 = 531.11' (LVEA)
 DATUM POINT EL +100.00 = 531.11' (OSB)
 0 8 16 24 32 40 48 56 64 FT
 1/8" = 1'-0"

LIGO-D960282-02-0

NO.	DATE	BY	CHKD	ENGR	PROJ	DESCRIPTION
2	5-15-98	CKT	BAW	AKK	MDW	ISSUED FOR AS-BUILT
1	2-28-97	CKT	TB	AK	TDM	OSB REVISION

ISSUED FOR CONSTRUCTION
DRAWN CKT 5-12-96
CHECKED TB 5-26-96
ENGINEER bkk 7-12-96
PROJ MDW 7-12-96

AS-BUILT DRAWINGS

PARSONS
 100 WEST WALNUT STREET
 PASADENA, CALIFORNIA

LIGO
 CALIFORNIA INSTITUTE OF TECHNOLOGY
 MASSACHUSETTS INSTITUTE OF TECHNOLOGY

LASER INTERFEROMETER
 GRAVITATIONAL-WAVE OBSERVATORY
 SITE NO. 1 - HANFORD, WASHINGTON

ARCHITECTURAL
 CORNER STATION
 LVEA & OSB ELEVATIONS
 SHEET 2

AS NOTED PPI 50969 8094
WA-A-542