

This document and the design it covers are the property of PARSONS. They are loaned only with the borrower's expressed written agreement that they will not be reproduced, copied, loaned, exhibited, or used in any other way, except by written consent from PARSONS to the borrower.

This document and the design it covers are the property of PARSONS. They are loaned only with the borrower's expressed written agreement that they will not be reproduced, copied, loaned, exhibited, or used in any other way, except by written consent from PARSONS to the borrower.

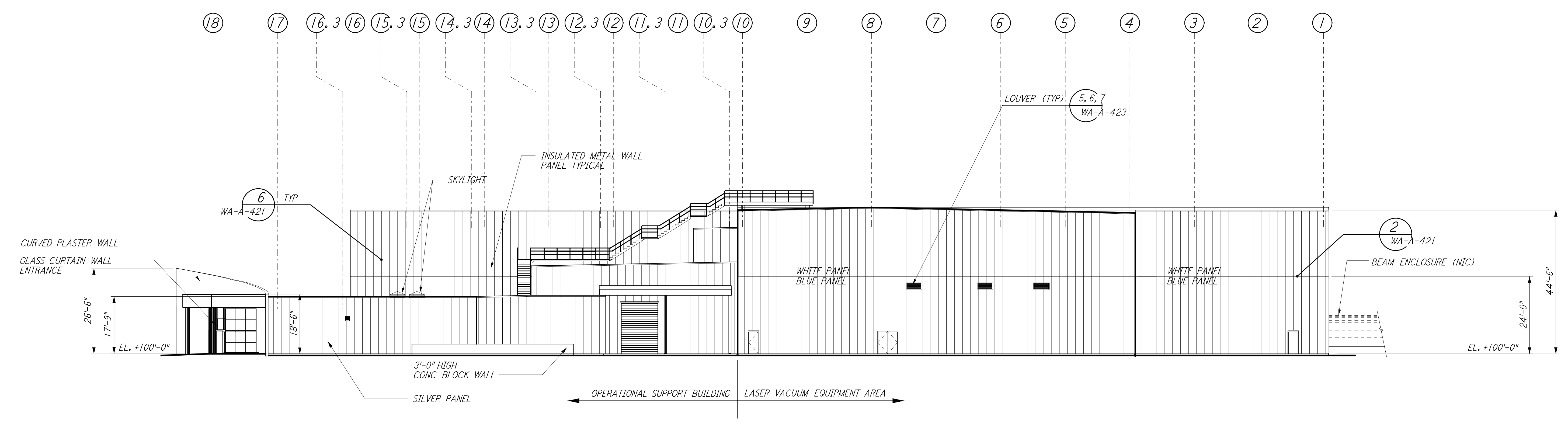

ELEVATION C REF
 $\frac{1}{16}'' = 1'-0''$ WA-A-542 WA-A-107 WA-A-501

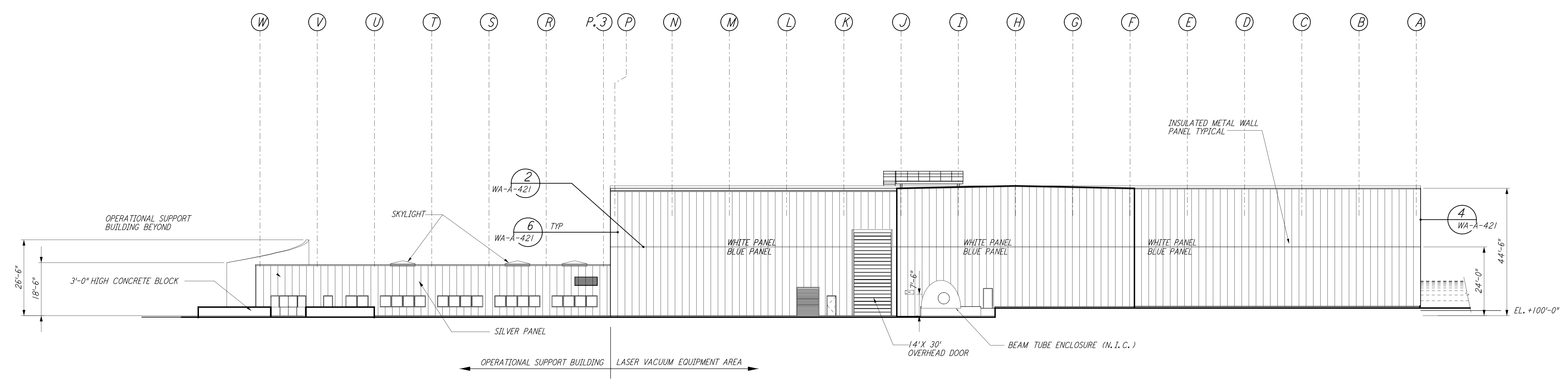

ELEVATION D REF
 $\frac{1}{16}'' = 1'-0''$ WA-A-542 WA-A-107 WA-A-501

DATUM POINT EL +100.00 = 531.11' (LVEA)
 DATUM POINT EL +100.00 = 531.11' (OSB)
 0 8 16 24 32 40 48 56 64 FT
 $\frac{1}{16}'' = 1'-0''$

LIGO-D960282-02-0

NO.	DATE	BY	CHKD	ENGR	PROJ	DESCRIPTION
1	2-28-97	CKT	TB	AK	TDM	ISSUED FOR AS-BUILT OSB REVISION
2	5-15-98	CKT				ISSUED FOR AS-BUILT OSB REVISION

ISSUED FOR CONSTRUCTION		
DRAWN	CKT	5-12-96
CHECKED	TB	5-26-96
ENGINEER	bkk	7-12-96
PROJ	MDW	7-12-96

AS-BUILT DRAWINGS

PARSONS
 100 WEST WALNUT STREET
 PASADENA, CALIFORNIA

LIGO
 CALIFORNIA INSTITUTE OF TECHNOLOGY
 MASSACHUSETTS INSTITUTE OF TECHNOLOGY

**LASER INTERFEROMETER
 GRAVITATIONAL-WAVE OBSERVATORY
 SITE NO. 1 - HANFORD, WASHINGTON**

TITLE	AS NOTED	PROJECT NUMBER
ARCHITECTURAL CORNER STATION LVEA & OSB ELEVATIONS SHEET 2	PP150969	8094
SHEET NUMBER	REVISIONS	
WA-A-542		