

not be reproduced, copied, loaned, exhibited, or used in any other way, except by written consent from PARSONS To the borrower.

This document and the design it covers are the property of PARSONS. They are loaned only with the borrower's expressed written agreement that they will

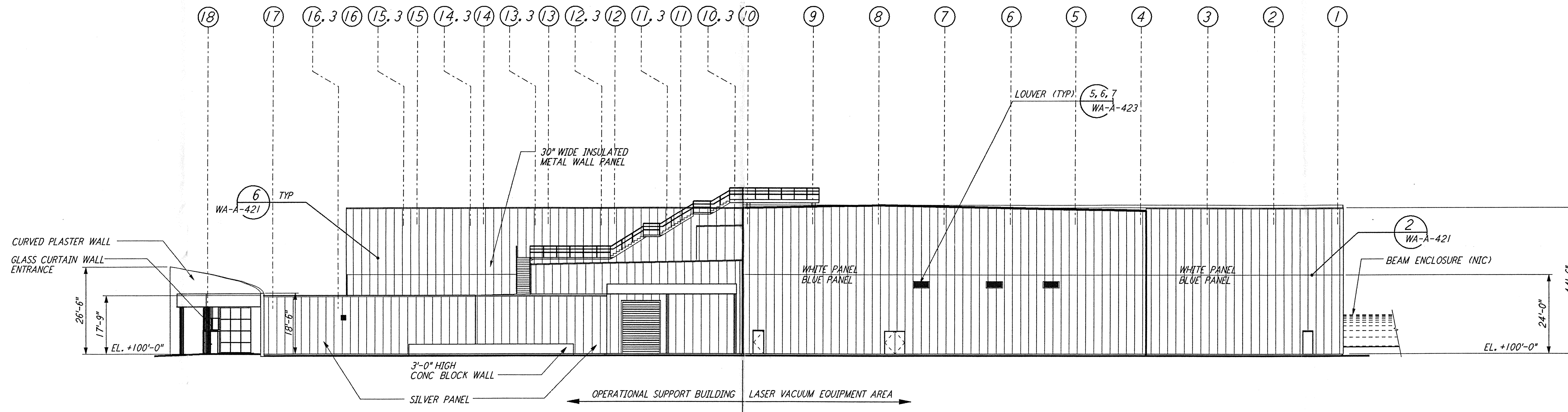

ELEVATION C REF
 1/8" = 1'-0" WA-A-542 WA-A-107 WA-A-501

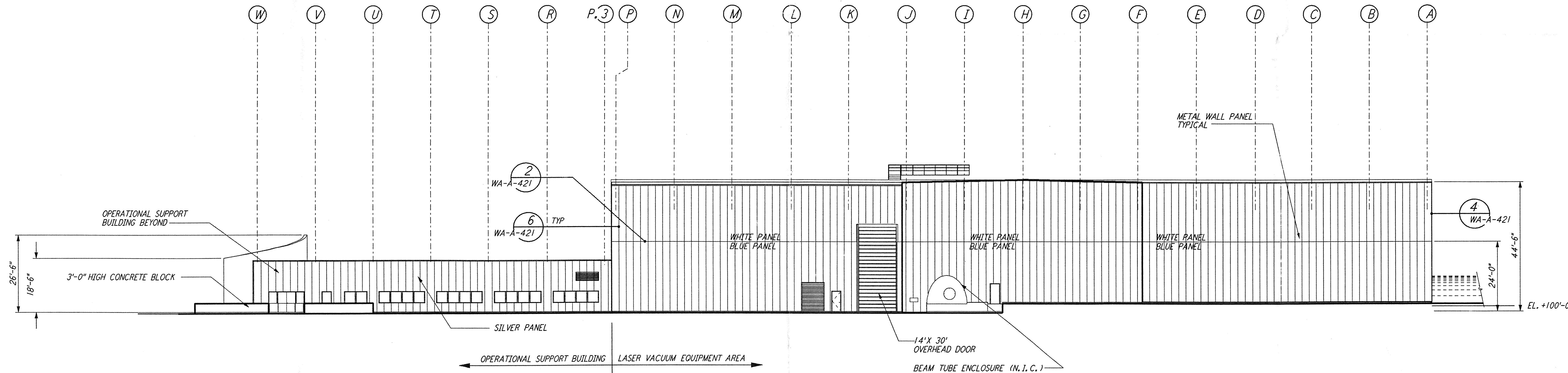

ELEVATION D REF
 1/8" = 1'-0" WA-A-542 WA-A-107 WA-A-501

Date Received	4/19/96	LIGO: D960262-A-D	Contractor #	WA-A-542 DEB-A
Title #	2R	LIGO: C960957-00-V	Approved:	
Date	4/19/96	Approved:		
TDM #		Approved:		
Date	/ /	Approved:		
Client/Transmittal		LIGO:		
Date	/ /	Approved:		

DATUM POINT EL +100.00 = 531.11' (LVEA)
 DATUM POINT EL +100.00 = 531.11' (OSB)
 0 8 16 24 32 40 48 56 64 FT
 1/8" = 1'-0"

NO.	DATE	BY	CHKD	ENGR	PROJ	DESCRIPTION
A	4-19-96	SF	SF	DM		FINAL DESIGN REVIEW & BID

DRAWN	CKT
CHECKED	
ENGINEER	
PROJ	

PARSONS
 100 WEST WALNUT STREET
 PASADENA, CALIFORNIA

LIGO
 CALIFORNIA INSTITUTE OF TECHNOLOGY
 MASSACHUSETTS INSTITUTE OF TECHNOLOGY

LASER INTERFEROMETER
 GRAVITATIONAL-WAVE OBSERVATORY
 SITE NO. 1 - HANFORD, WASHINGTON

TITLE	ARCHITECTURAL CORNER STATION LVEA & OSB ELEVATIONS SHEET 2	SCALE	AS NOTED	CONTRACT NUMBER	PP150969	PROJECT NUMBER	8094
				SHEET NUMBER		WA-A-542	