

not be reproduced, copied, loaned, exhibited, or used in any other way, except by written consent from PARSONS to the borrower.

This document and the design it covers are the property of PARSONS. They are loaned only with the borrower's expressed written agreement that they will

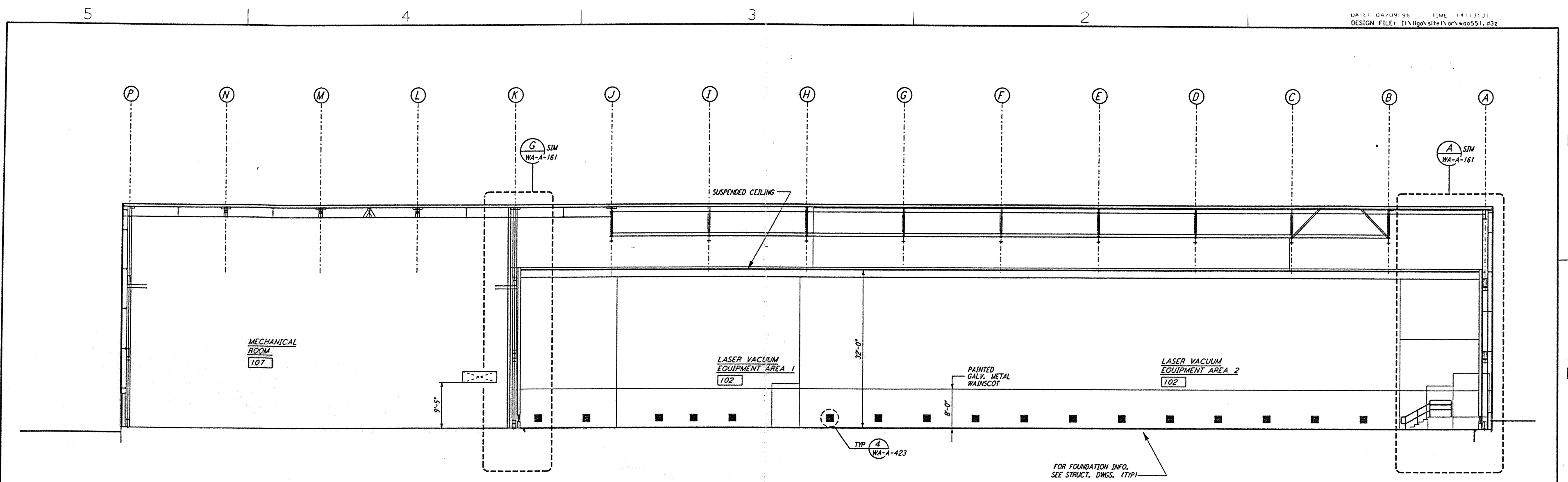

SECTION A REF  
 1/2" = 1'-0" WA-A-551 WA-A-107 WA-A-501

FOR FOUNDATION INFO. SEE STRUCT. DWGS. (TYP)

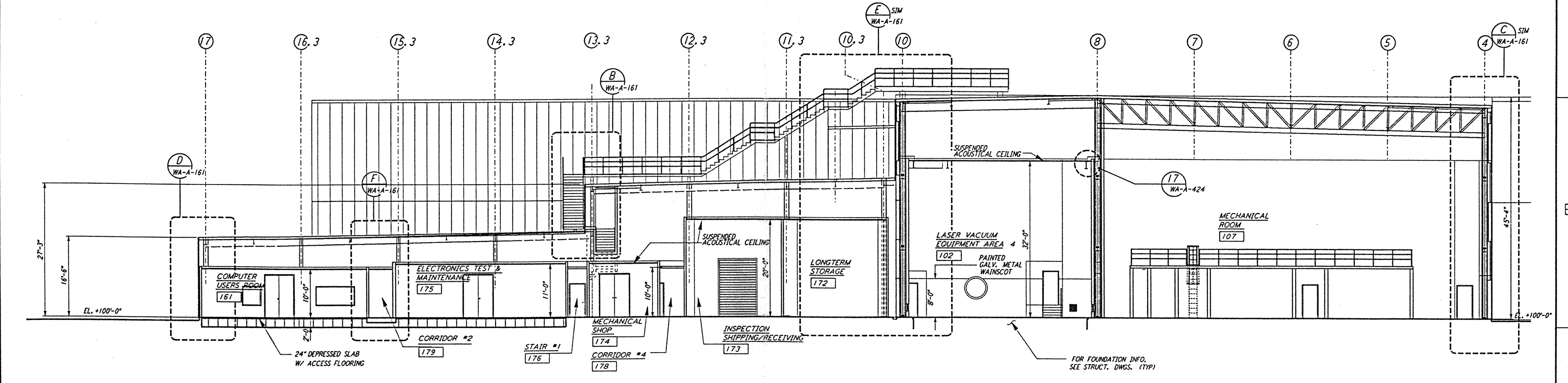

SECTION B REF  
 1/2" = 1'-0" WA-A-551 WA-A-107 WA-A-501

FOR FOUNDATION INFO. SEE STRUCT. DWGS. (TYP)

DATUM POINT EL +100.00 = 531.11' (LVEA)  
 DATUM POINT EL +100.00 = 531.11' (OSB)

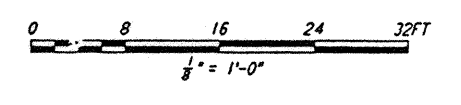

NO.	DATE	BY	CHKD	ENGR	PROJ	DESCRIPTION
A	4-19-96	SF	SF	FROM		FINAL DESIGN REVIEW & BID

NO.	DATE	BY	CHKD	ENGR	PROJ	DESCRIPTION

**PARSONS**  
 100 WEST WALNUT STREET  
 PASADENA, CALIFORNIA

**LIGO**  
 CALIFORNIA INSTITUTE OF TECHNOLOGY  
 MASSACHUSETTS INSTITUTE OF TECHNOLOGY

LASER INTERFEROMETER  
 GRAVITATIONAL-WAVE OBSERVATORY  
 SITE NO. 1 - HANFORD, WASHINGTON

TITLE: ARCHITECTURAL CORNER STATION LVEA & OSB SECTIONS SHEET 1  
 SHEET NUMBER: WA-A-551  
 PROJECT NUMBER: AS NOTED PP150969 8094

L160-D960283-A-17

L160-D960283-A-17 PARSONS