

FOR FLOOR SLOPES SEE ARCHITECTURAL DWGS

FOUNDATION PLAN
 1/2" = 1'-0"

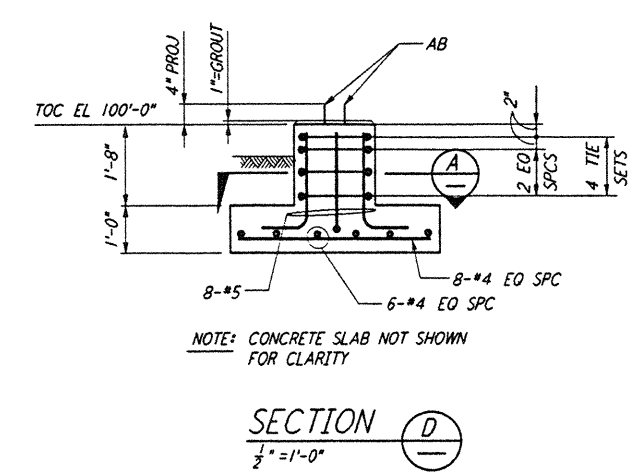

- NOTES:
- FOR STRUCTURAL GENERAL NOTES, ABBREVIATIONS AND LEGEND SEE DWG. WA-S-001.
 - CONTRACTOR TO ADJUST LOCATION AND SIZE OF EQUIPMENT PADS TO SUIT VENDOR EQUIPMENT.

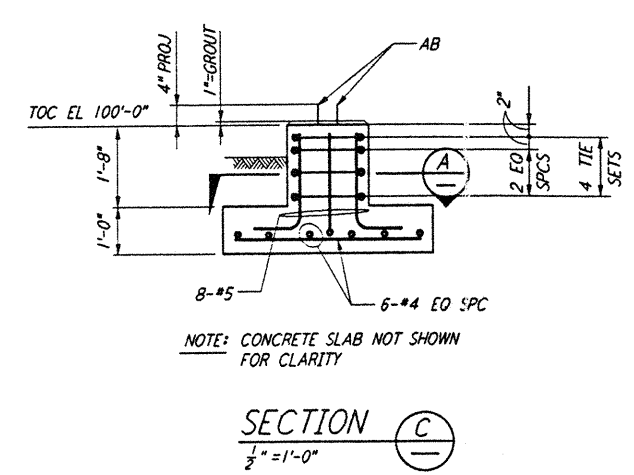
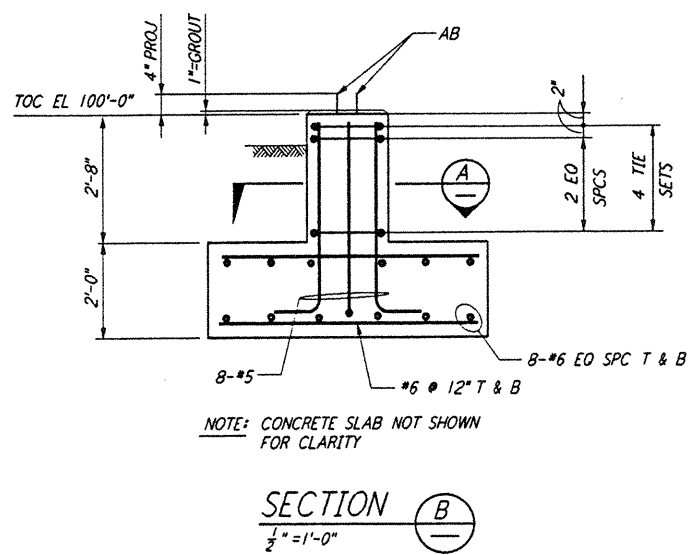
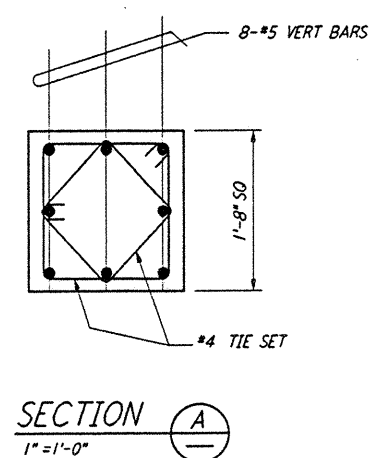
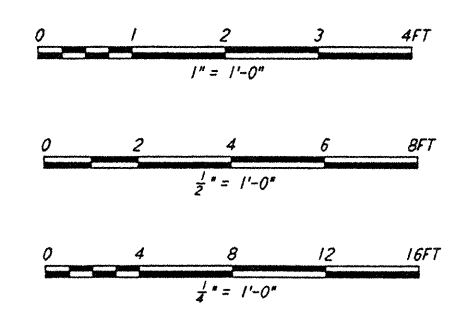
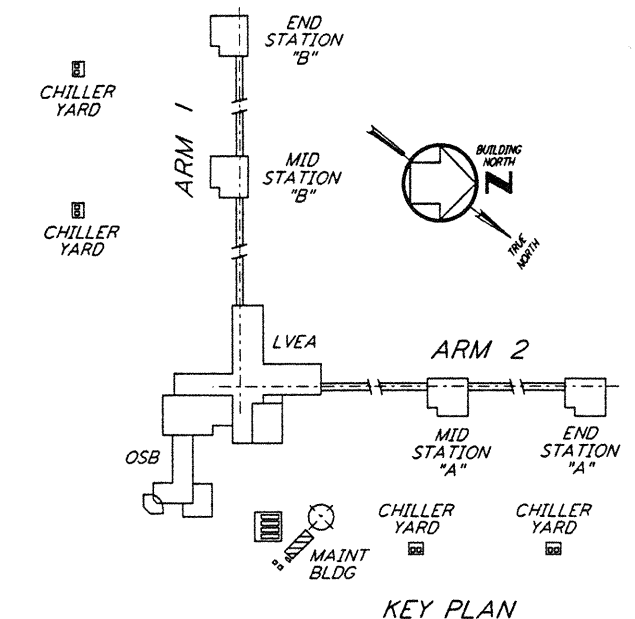

This document and the design it covers are the property of PARSONS. They are loaned only with the borrower's expressed written agreement that they will not be reproduced, copied, loaned, exhibited, or used in any other way, except by written consent from PARSONS to the borrower.

This document and the design it covers are the property of PARSONS. They are loaned only with the borrower's expressed written agreement that they will not be reproduced, copied, loaned, exhibited, or used in any other way, except by written consent from PARSONS to the borrower.

06 JUN 26 09:09 AM '96 537286C - J:\VUL\SUBS\ENR\BIB\ENR\126.DWG

NO.	DATE	BY	CHKD	ENGR	PROJ	DESCRIPTION

ISSUED FOR CONSTRUCTION	PK	6-24-96
DRAWN	PK	6-24-96
CHECKED	PK	7-2-96
ENGINEER	PK	6-29-96
PROJ	WDC	7/19/96

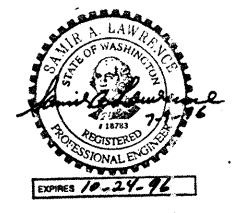

PARSONS
 100 WEST WALNUT STREET
 PASADENA, CALIFORNIA

LIGO
 CALIFORNIA INSTITUTE OF TECHNOLOGY
 MASSACHUSETTS INSTITUTE OF TECHNOLOGY

LASER INTERFEROMETER
 GRAVITATIONAL-WAVE OBSERVATORY
 SITE NO. 1 - HANFORD, WASHINGTON

STRUCTURAL MAINTENANCE BUILDING FDN PLAN & SECTIONS
 WA-S-126

AS NOTED PPI50969 8094