

ELEVATION A REF
 1/8" = 1'-0" WA-S-203 WA-S-202

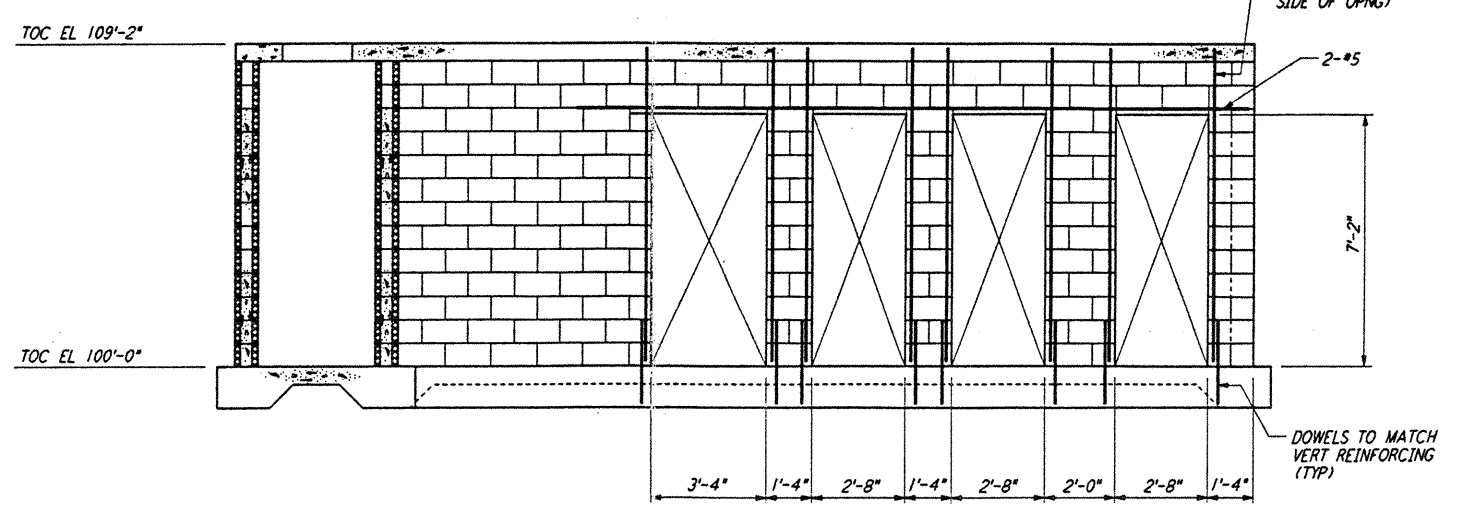

ELEVATION B REF
 1/8" = 1'-0" WA-S-203 WA-S-202

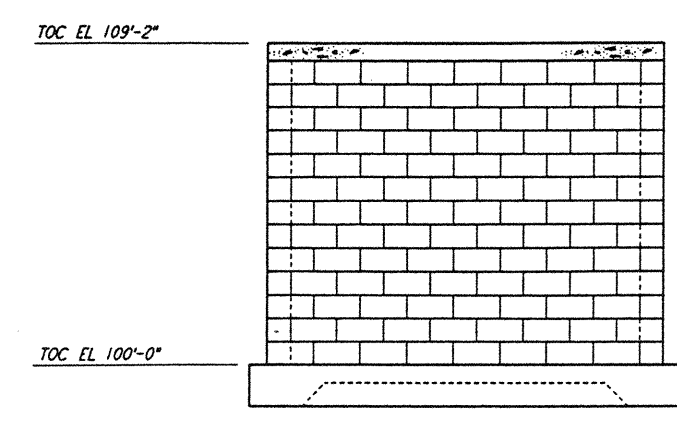

ELEVATION C REF
 1/8" = 1'-0" WA-S-203 WA-S-202

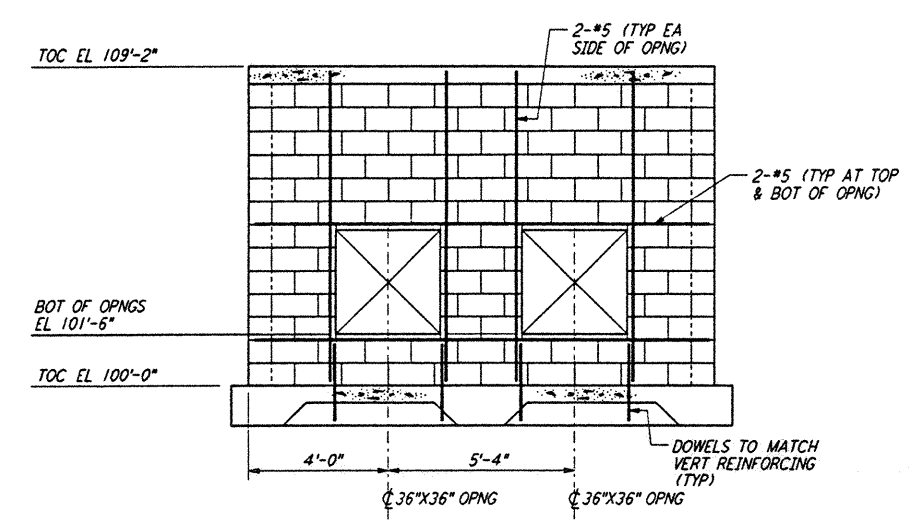

ELEVATION D REF
 1/8" = 1'-0" WA-S-203 WA-S-202

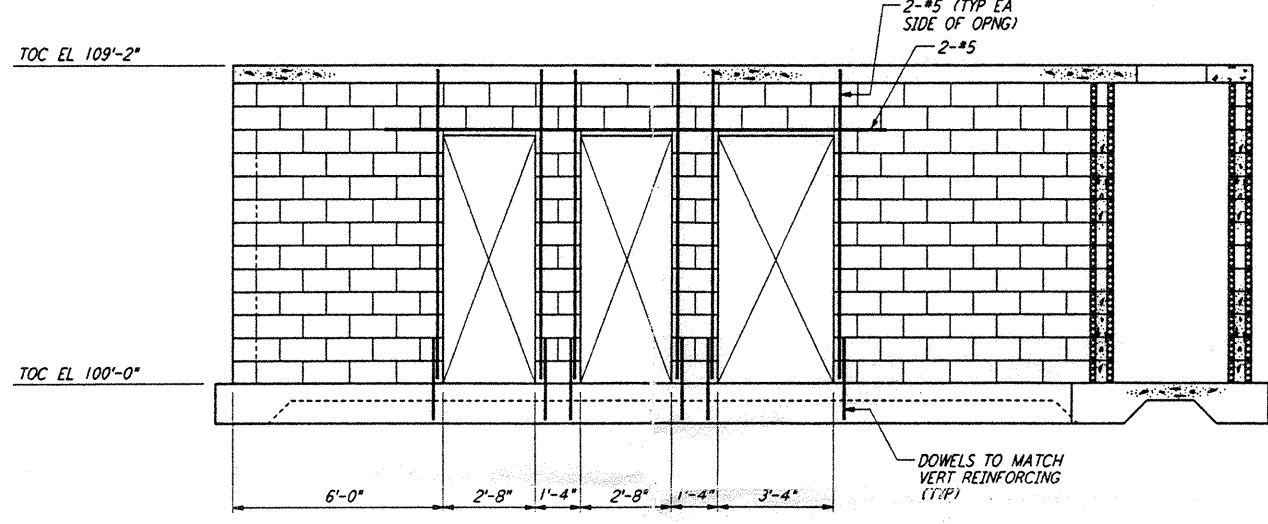

ELEVATION E REF
 1/8" = 1'-0" WA-S-203 WA-S-202

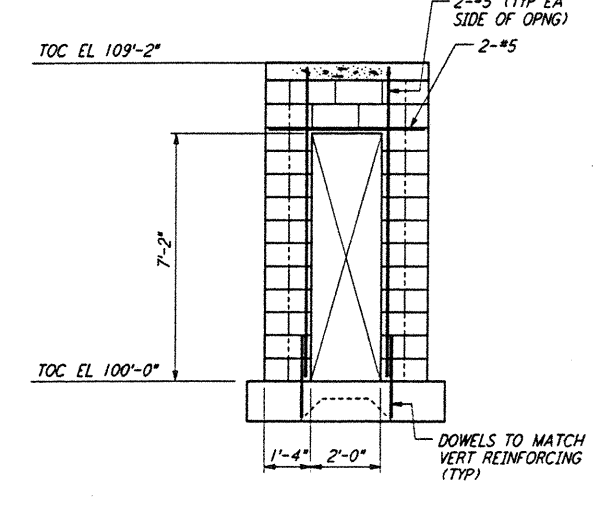

ELEVATION F REF
 1/8" = 1'-0" WA-S-203 WA-S-202

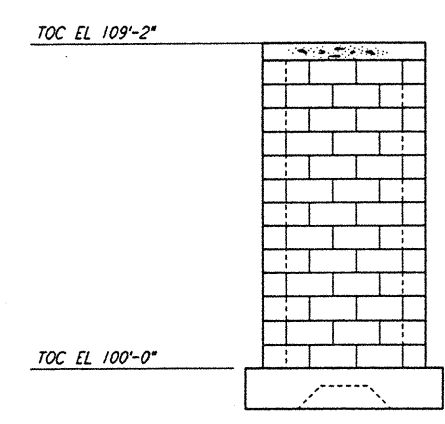

ELEVATION G REF
 1/8" = 1'-0" WA-S-203 WA-S-202

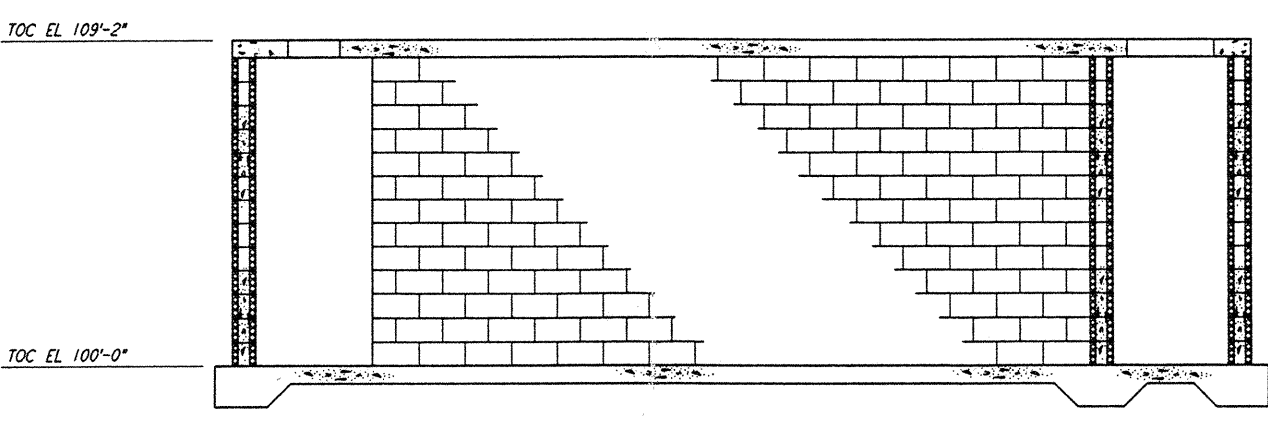

ELEVATION H REF
 1/8" = 1'-0" WA-S-203 WA-S-202

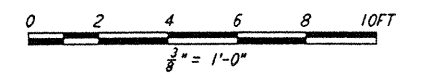

not be reproduced, copied, loaned, exhibited, or used in any other way, except by written consent from PARSONS to the borrower.

This document and the design it covers are the property of PARSONS. They are loaned only with the borrower's expressed written agreement that they will

DRAWING NO.	DESCRIPTION	NO.	DATE	BY	CHKD	ENGR	PRJ	DESCRIPTION

ISSUED FOR CONSTRUCTION	
DRAWN	MCS 6-24-96
CHECKED	ben 7-2-96
ENGINEER	W 6-28-96
PROJ	W 7-9-96

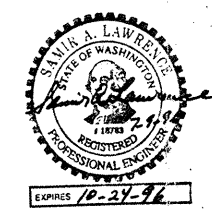

PARSONS
 100 WEST WALNUT STREET
 PASADENA, CALIFORNIA

LIGO
 CALIFORNIA INSTITUTE OF TECHNOLOGY
 MASSACHUSETTS INSTITUTE OF TECHNOLOGY

LASER INTERFEROMETER
 GRAVITATIONAL-WAVE OBSERVATORY
 SITE NO. 1 - HANFORD, WASHINGTON

TITLE	STRUCTURAL MID & END STATIONS AIR HANDLING UNIT ENCLOSURE ELEVS & SECTS	AS NOTED	CONTRACT NUMBER PP150969	PROJECT NUMBER 8094
SHEET NUMBER WA-S-203		REVISIONS		

LIGO-D960309-00-0

Ref Jun 26 15:18:22 1996 5:57:06Z JAVLOS\WDELES\WORKS\203RPH