

This document and the design it covers are the property of PARSONS. They are loaned only with the borrower's expressed written agreement that they will not be reproduced, copied, loaned, exhibited, or used in any other way, except by written consent from PARSONS to the borrower.

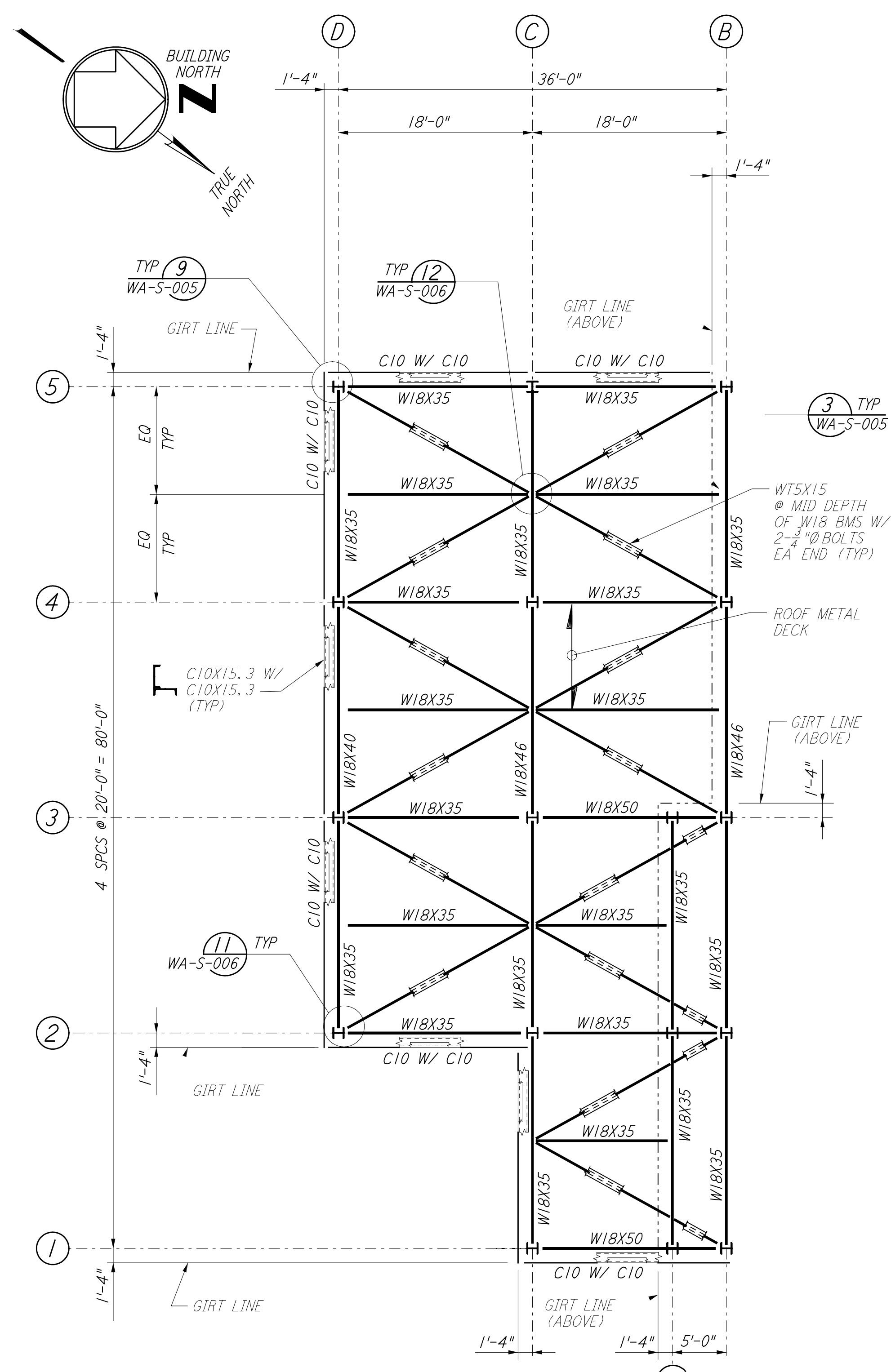

FOR END STATION "B" & MID STATION "B" ON ARM 1 (SOUTHWEST ARM)
LOW ROOF FRAMING PLAN
 $\frac{1}{8}'' = 1'-0''$

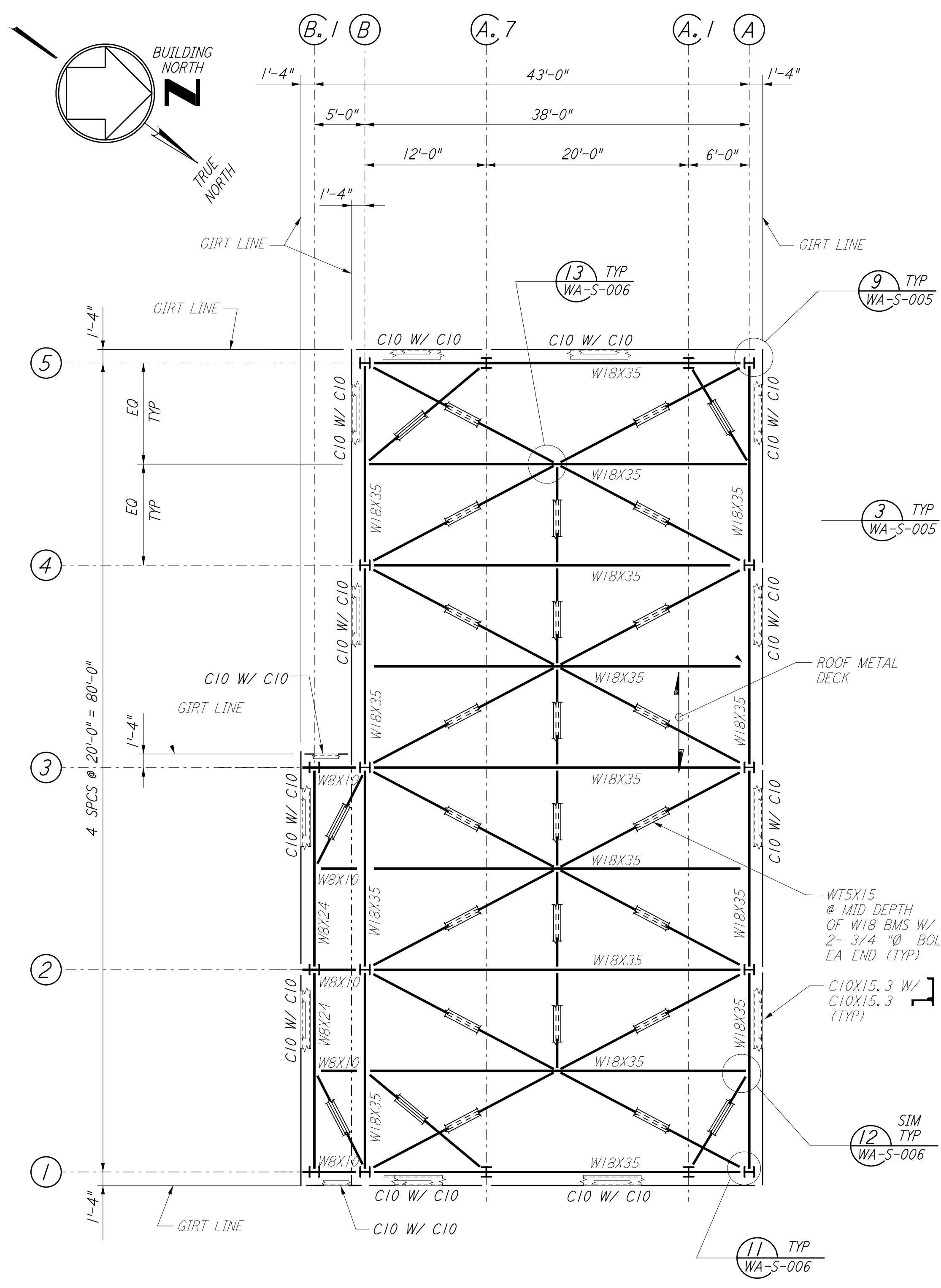

FOR END STATION "B" & MID STATION "B" ON ARM 1 (SOUTHWEST ARM)
HIGH ROOF FRAMING PLAN
 $\frac{1}{8}'' = 1'-0''$

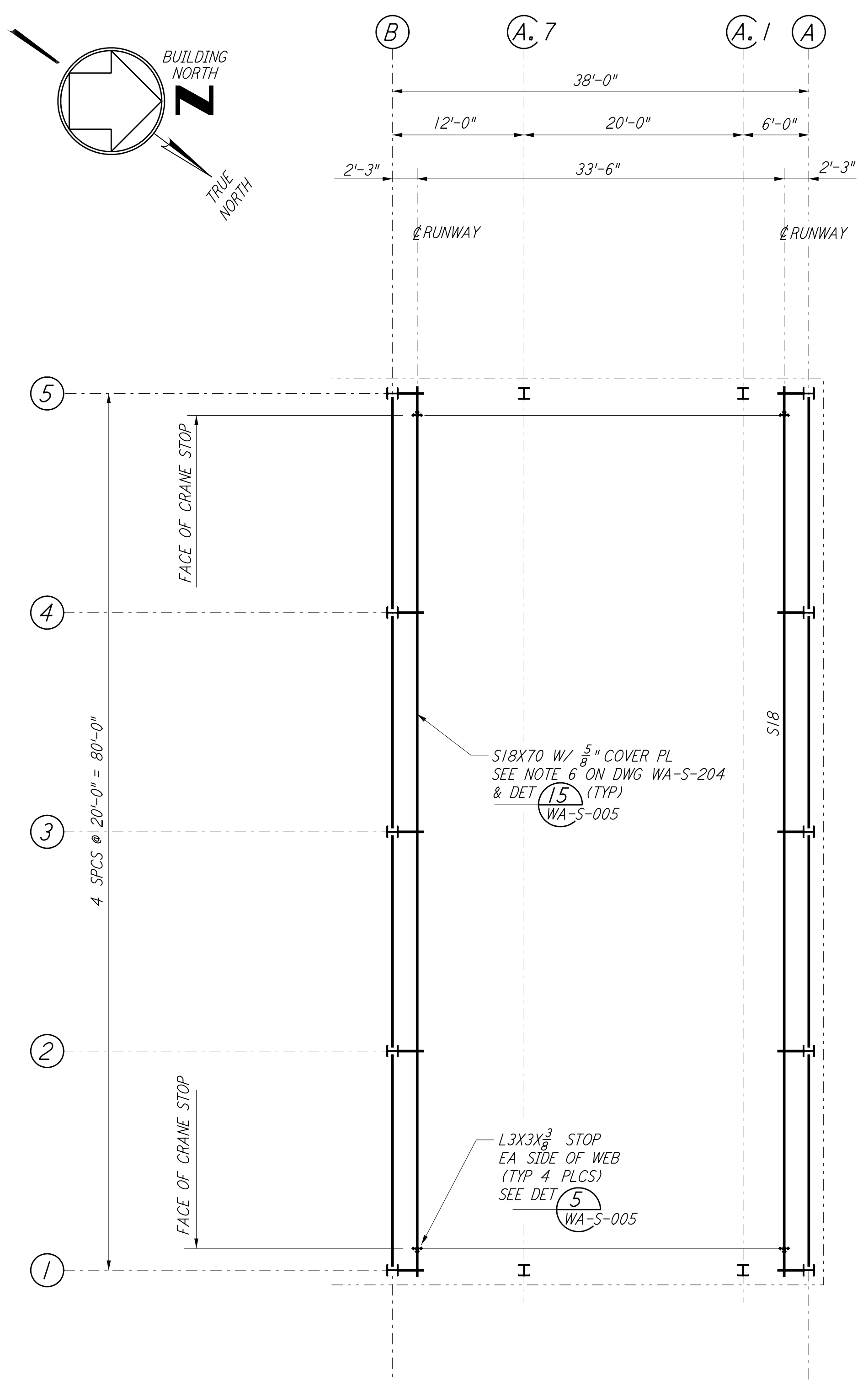

FOR END STATION "B" & MID STATION "B" ON ARM 1 (SOUTHWEST ARM)
CRANE GIRDER FRAMING PLAN
 $\frac{1}{8}'' = 1'-0''$

NOTE:
 1. FOR NOTES SEE DRAWING WA-S-204.

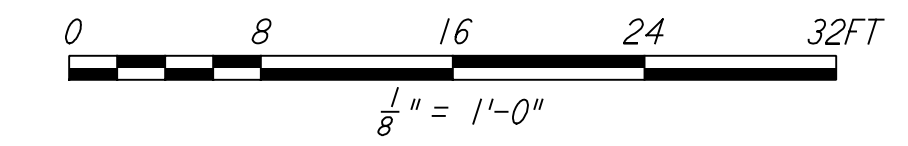
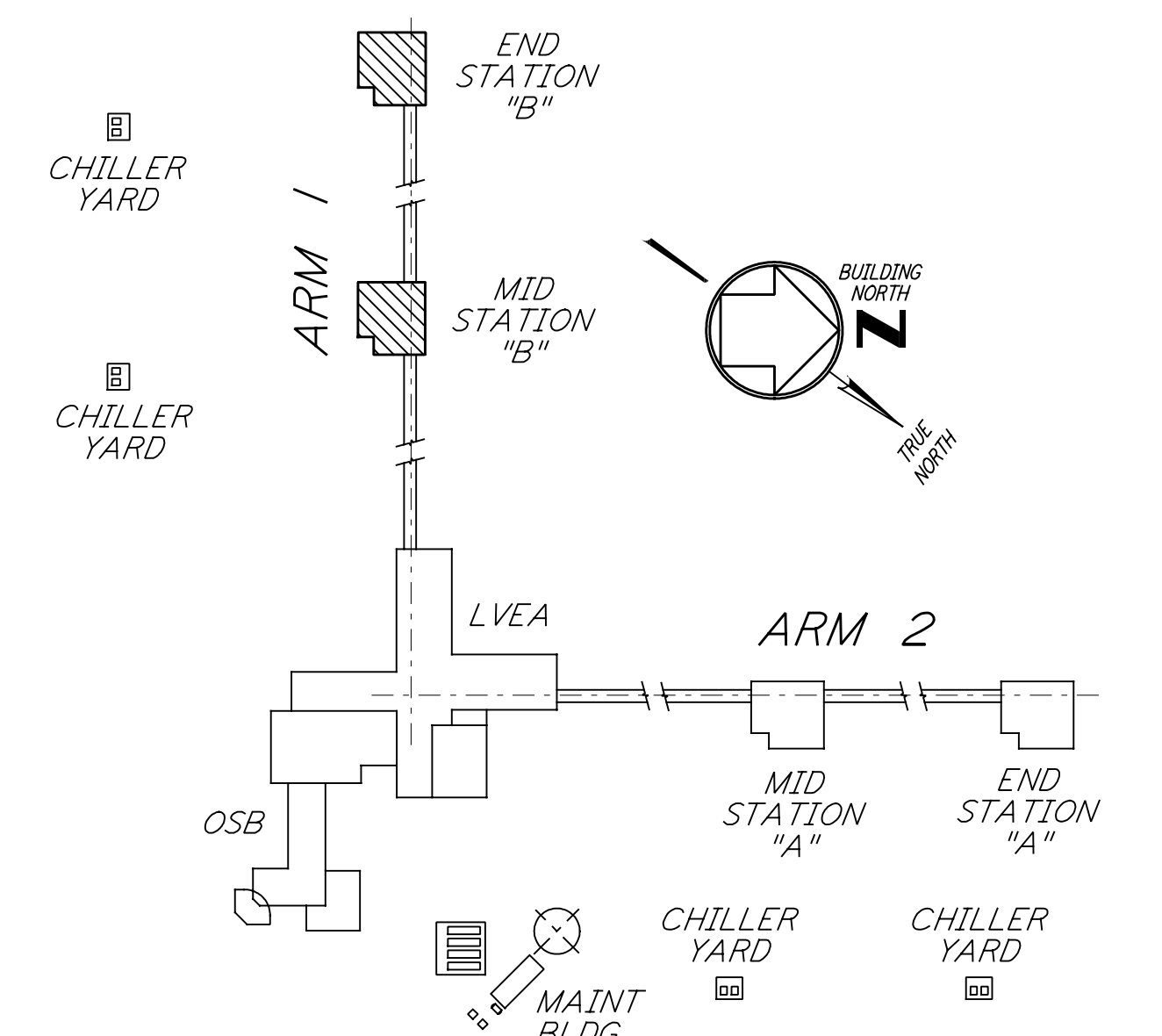

KEY PLAN
LIGO-D960315-01-O

NO.	DATE	BY	CHKD	ENGR	PROJ	DESCRIPTION
1	6-16-98	CKT				ISSUED FOR AS-BUILT

ISSUED FOR CONSTRUCTION		
DRAWN	MCS	6-24-96
CHECKED	DDM	7-2-96
ENGINEER	BP	6-28-96
PROJ	MDW	7-9-96

AS-BUILT DRAWINGS

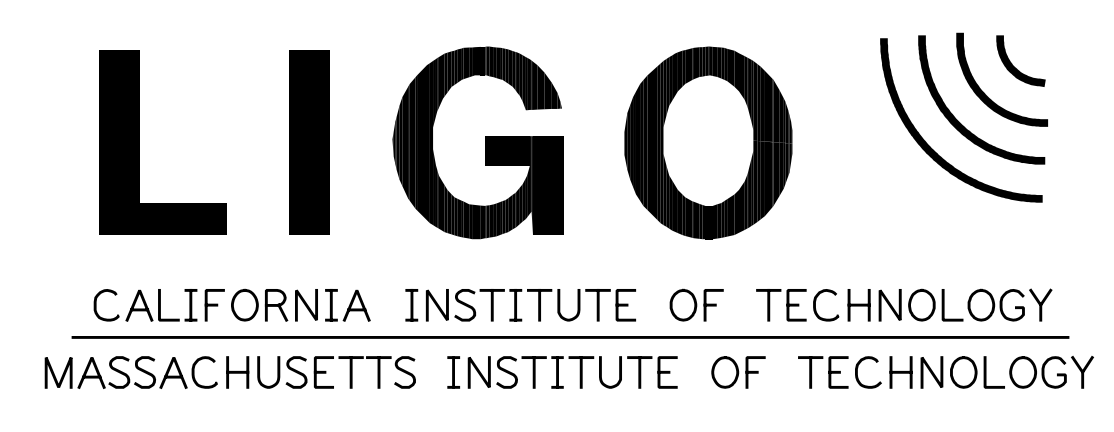

LASER INTERFEROMETER GRAVITATIONAL-WAVE OBSERVATORY SITE NO. 1 - HANFORD, WASHINGTON		
TITLE	AS NOTED	PROJECT NUMBER
STRUCTURAL MID & END STATIONS "B" ROOF & CRANE GIRDER FRAMING PLANS	PP150969	8094
SHEET NUMBER	REVISIONS	
WA-S-209		