

- NOTES:**
1. FABRICATOR SHALL STAGGER THE SPLICES IN CRANE RUNWAY GIRDERS.
 2. ——— DENOTES WTS BRACE AND POINTS TO LOW END.
 3. FOR CRANE STOP, SEE DETAIL (5) WA-S-005
 4. ALL CRANE STOPS SHALL BE FIELD LOCATED TO ACHIEVE CRANE HOOK COVERAGE AS SPECIFIED IN THE SPECIFICATIONS SECTION 14630, BRIDGE CRANES.
 5. CONTRACTOR HAS OPTION TO HAVE CRANE VENDOR SUPPLY CRANE RUNWAY BEAM. THE CRANE RUNWAY BEAM MAY BE PROPRIETARY SECTION ENGINEERED BY THE CRANE VENDOR.
 6. ROLLING SURFACE OF CRANE RAILS AND CRANE WHEELS SHALL BE POLISHED TO PROVIDE "FLAKE FREE" OPERATION.

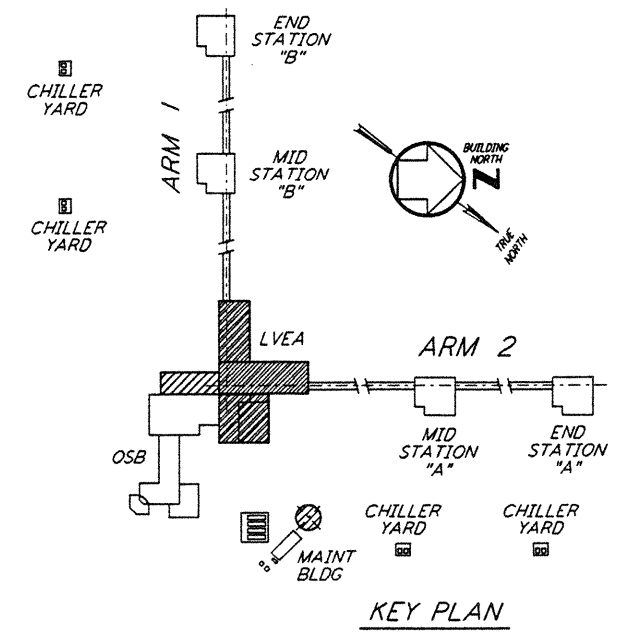

CRANE GIRDER FRAMING PLAN
 1/8" = 1'-0"

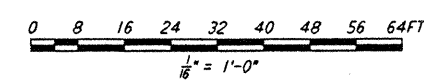

This document and the design it covers are the property of PARSONS. They are loaned only with the borrower's expressed agreement that they will not be reproduced, copied, loaned, exhibited, or used in any other way, except by written consent from PARSONS to the borrower.

NO.	DATE	BY	CHKD	ENGR	PROJ	DESCRIPTION

ISSUED FOR CONSTRUCTION	MCS	6-24-96
DRAWN		
CHECKED		
ENGINEER		
PROJ		

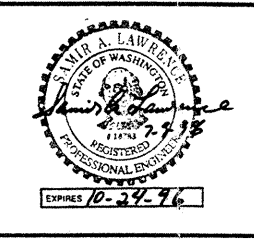

PARSONS
 100 WEST WALNUT STREET
 PASADENA, CALIFORNIA

LIGO
 CALIFORNIA INSTITUTE OF TECHNOLOGY,
 MASSACHUSETTS INSTITUTE OF TECHNOLOGY

LASER INTERFEROMETER
 GRAVITATIONAL-WAVE OBSERVATORY
 SITE NO. 1 - HANFORD, WASHINGTON

STRUCTURAL
 CORNER STATION
 LVEA CRANE SUPPORT
 FRAMING PLAN

AS NOTED PP150969 8094
WA-S-506