

- NOTES:**
- FABRICATOR SHALL STAGGER THE SPLICES IN CRANE RUNWAY GIRDERS.
 - DENOTES WTS BRACE AND POINTS TO LOW END.
 - FOR CRANE STOP, SEE DETAIL (S) WA-S-005
 - ALL CRANE STOPS SHALL BE FIELD LOCATED TO ACHIEVE CRANE HOOK COVERAGE AS SPECIFIED IN THE SPECIFICATIONS SECTION 14630, BRIDGE CRANES.
 - CONTRACTOR HAS OPTION TO HAVE CRANE VENDOR SUPPLY CRANE RUNWAY BEAM. THE CRANE RUNWAY BEAM MAY BE PROPRIETARY SECTION ENGINEERED BY THE CRANE VENDOR.

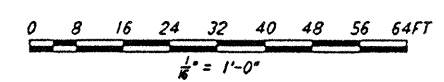
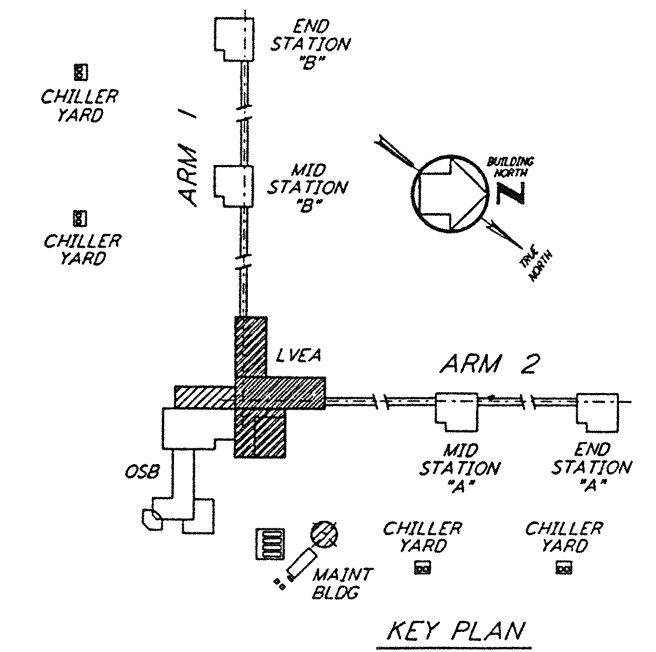

This document and the design it covers are the property of PARSONS. They are loaned only with the borrower's expressed written agreement that they will not be reproduced, copied, loaned, exhibited, or used in any other way, except by written consent from PARSONS to the borrower.

| NO. | DATE | BY | CHKD | ENGR | PROJ | DESCRIPTION |
|-----|---------|-----|------|------|------|---------------------------|
| A | 4-19-96 | MCS | DM | PH | WZD | FINAL DESIGN REVIEW & BID |

PARSONS

100 WEST WALNUT STREET
PASADENA, CALIFORNIA

LIGO

CALIFORNIA INSTITUTE OF TECHNOLOGY
MASSACHUSETTS INSTITUTE OF TECHNOLOGY

LASER INTERFEROMETER
GRAVITATIONAL-WAVE OBSERVATORY
SITE NO. 1 - HANFORD, WASHINGTON

STRUCTURAL
CORNER STATION
LVEA CRANE SUPPORT
FRAMING PLAN

AS NOTED
PP150969
WA-S-506