

This document and the design it covers are the property of PARSONS. They are loaned only with the borrower's expressed written agreement that they will not be reproduced, copied, loaned, exhibited, or used in any other way, except by written consent from PARSONS to the borrower.

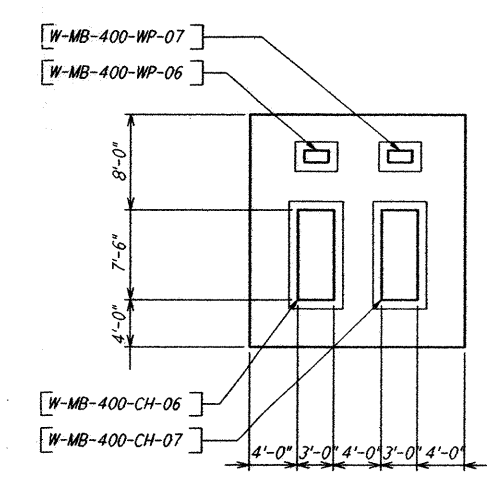

MID STATION "B" CHILLER YARD PLAN
 $\frac{1}{8}'' = 1'-0''$

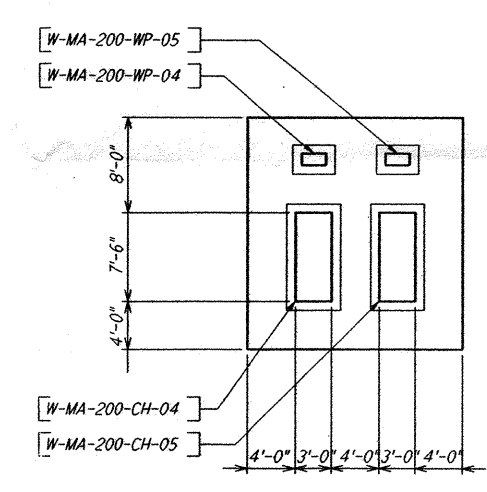

MID STATION "A" CHILLER YARD PLAN
 $\frac{1}{8}'' = 1'-0''$

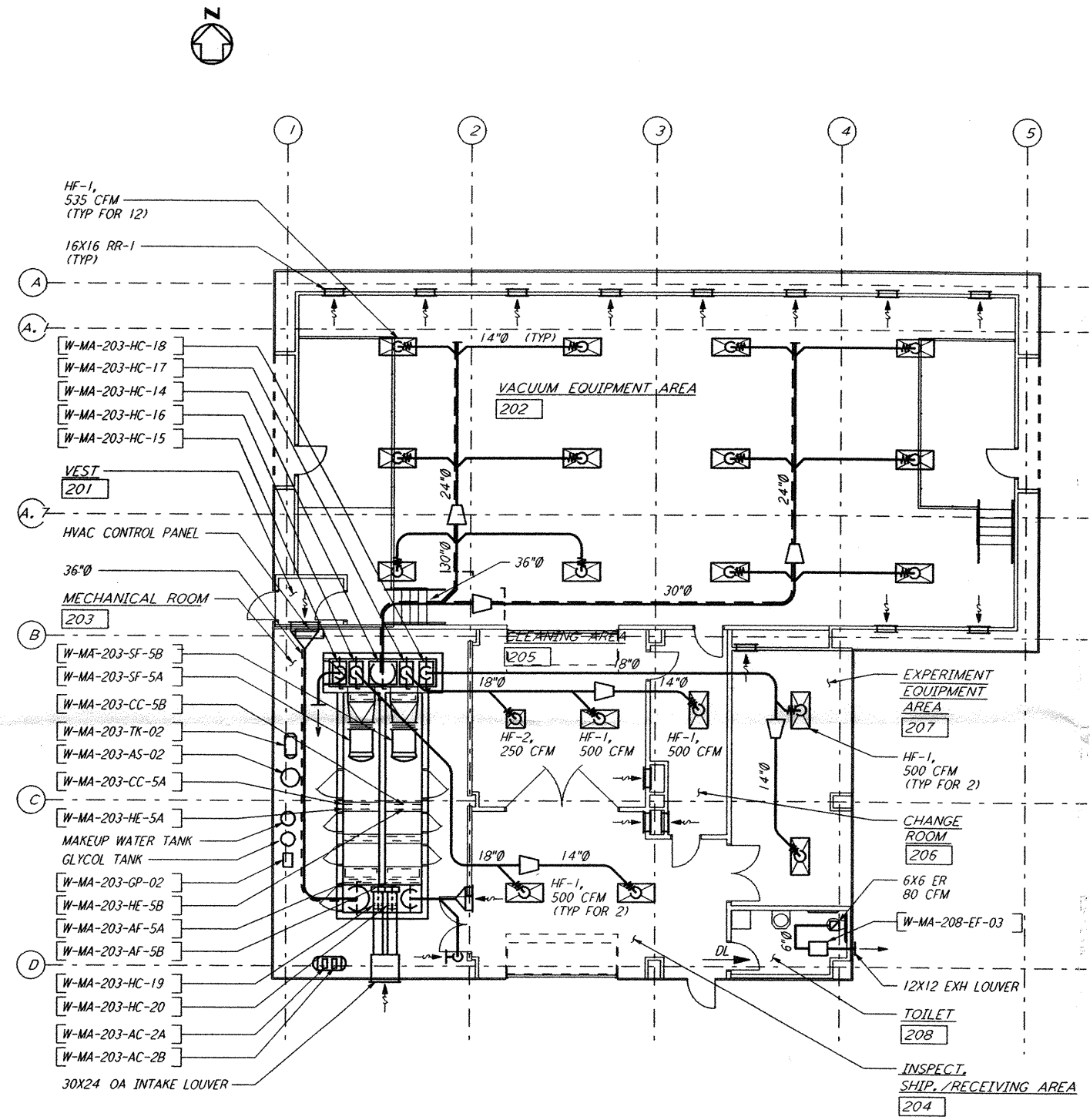

MID STATION "A" FLOOR PLAN
 $\frac{1}{8}'' = 1'-0''$

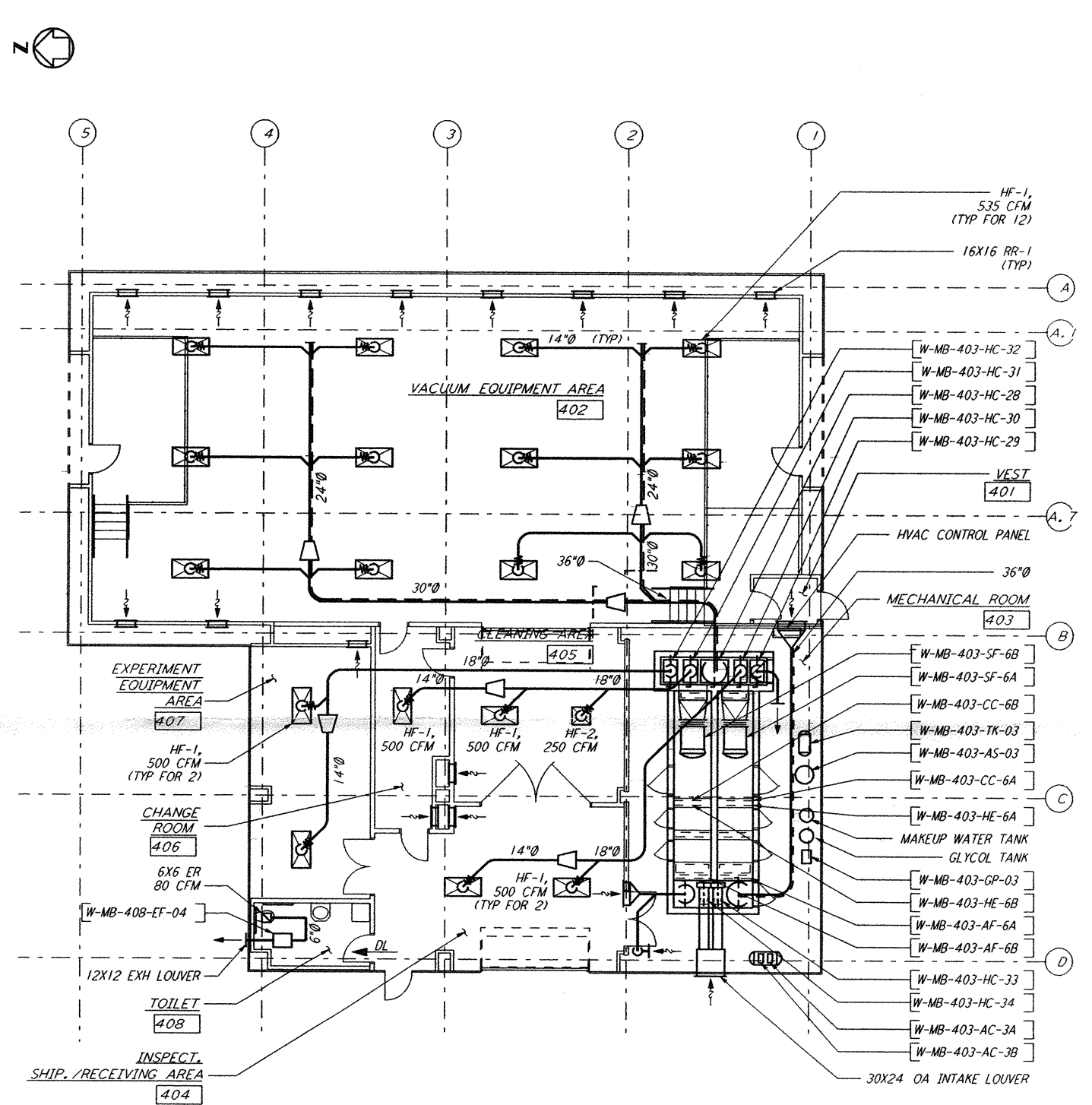

MID STATION "B" FLOOR PLAN
 $\frac{1}{8}'' = 1'-0''$

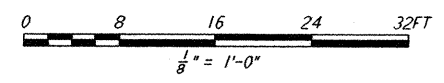

NO.	DATE	APRD BY	DESCRIPTION OF REVISION
9			
8			
7			
6			
5			
4			
3			
2			
1			

ISSUE	NO.	DATE	APRD BY	ISSUED FOR
A	10/31/95	TDM		PRELIMINARY DESIGN REVIEW

DATE	10/31/95
DRAWN	CLP
CHECKED	
ENGINEER	
PROJ MGR	

PARSONS
 100 WEST WALNUT STREET
 PASADENA, CALIFORNIA

LIGO
 CALIFORNIA INSTITUTE OF TECHNOLOGY
 MASSACHUSETTS INSTITUTE OF TECHNOLOGY

LASER INTERFEROMETER
 GRAVITATIONAL-WAVE OBSERVATORY
 SITE NO. 1 - HANFORD, WASHINGTON

TITLE	AS NOTED	CONTRACT NUMBER	PROJECT NUMBER
MID STATION FLOOR PLAN AND MID STATION CHILLER YARD PLAN		PP150969	8094
SHEET NUMBER	REVISION		
WA-H-211	A		

Mon Oct 30 21:25:49 1995 S3-V18B2 J:\PLOTS\QUEUES\V18B2\MU211F.PRF