

NOTES:

1. FOR LEGEND, ABBREVIATIONS AND GENERAL NOTES SEE SHEETS WA-H-001 AND WA-H-002.

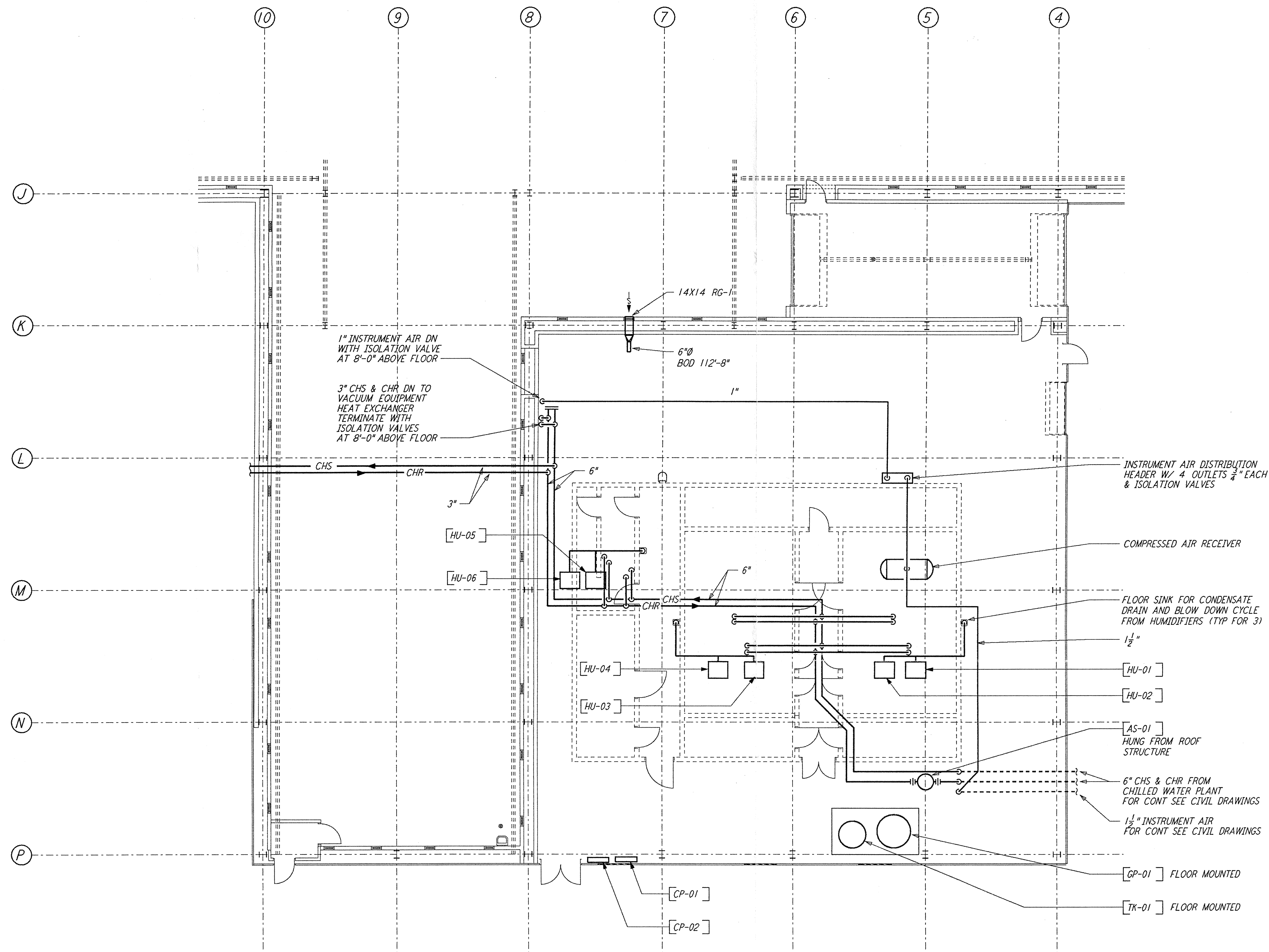

MECHANICAL ROOM PLAN
 3/8" = 1'-0"

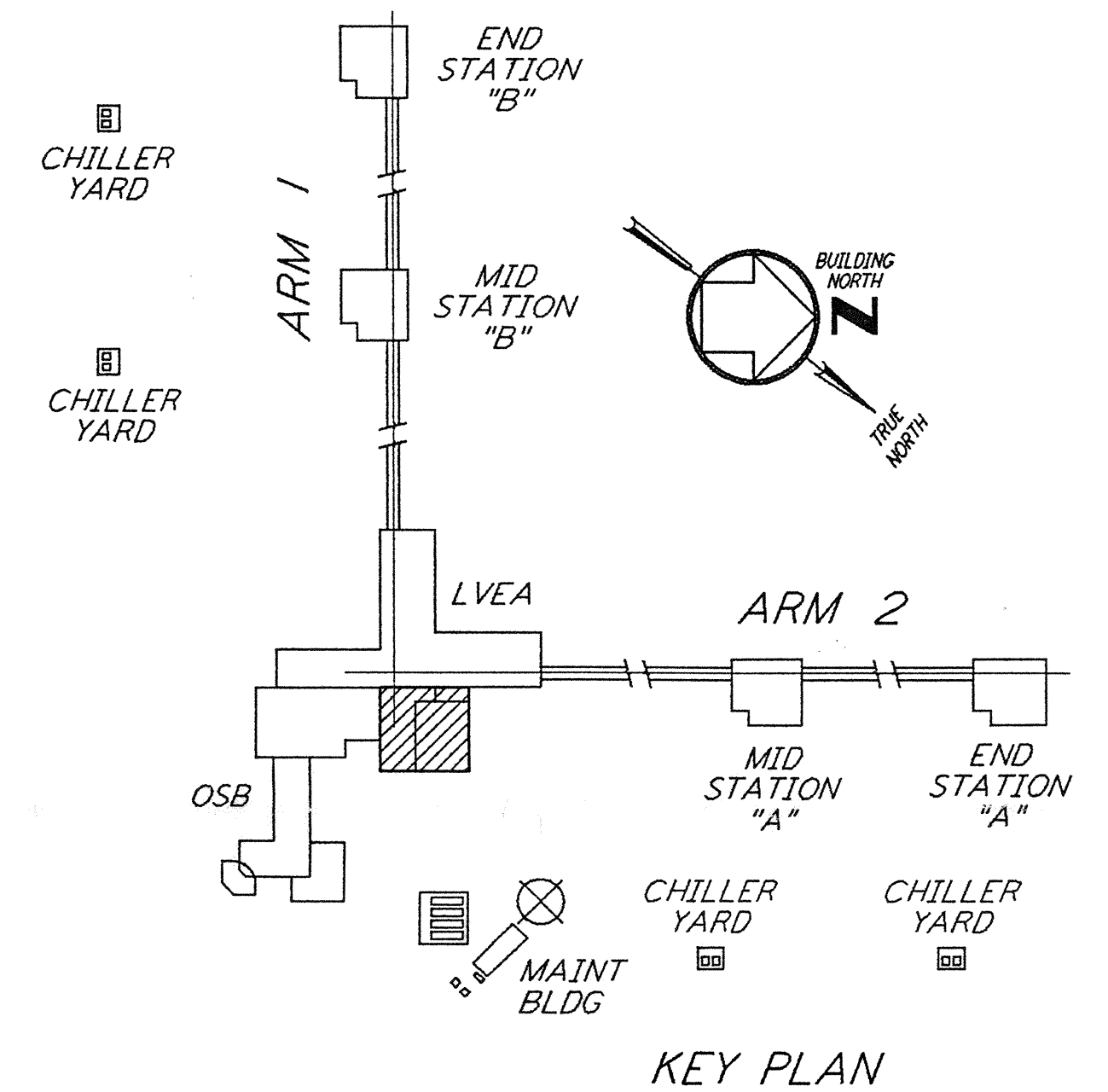

KEY PLAN

Date Received: 4-19-96	LIGO-D 960383-A-D
Collection #: 28	Collection #: WA-H-513 Rev 1
Date: 4/19/96	Approved:
TOM #:	LIGO: C-960857-00-V
Date: / /	Approved:
Client Transmittal:	LIGO:
Date: / /	Approved:

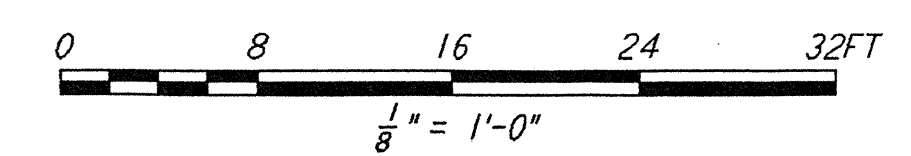

not be reproduced, copied, loaned, exhibited, or used in any other way, except by written consent from PARSONS to the borrower.

This document and the design it covers are the property of PARSONS. They are loaned only with the borrower's expressed written agreement that they will

NO.	DATE	BY	CHKD	ENGR	PRGJ	DESCRIPTION
A	4-19-96	CLP	ME	AA		FINAL DESIGN REVIEW & BID

DRAWN	CLP
CHECKED	
ENGINEER	
PROJ	

100 WEST WALNUT STREET
 PASADENA, CALIFORNIA

CALIFORNIA INSTITUTE OF TECHNOLOGY
 MASSACHUSETTS INSTITUTE OF TECHNOLOGY

LASER INTERFEROMETER
 GRAVITATIONAL-WAVE OBSERVATORY
 SITE NO. 1 - HANFORD, WASHINGTON

TITLE: HVAC CORNER STATION LVEA & OSB MECHANICAL ROOM PIPING PLAN

SCALE: AS NOTED

CONTRACT NUMBER: PPI50969

PROJECT NUMBER: 8094

SHEET NUMBER: WA-H-513

REVISIONS: A