

- NOTE:**
1. PROVIDE SIGNS AT ALL WATER OUTLETS IN THE MID AND END STATIONS STATING "DANGER - UNSAFE WATER"
 2. THE WORK MARKED BY HAND ON THIS DRAWING IN REV "B", DATED 4-19-96 HAS BEEN RESTORED TO THIS CONTRACT.

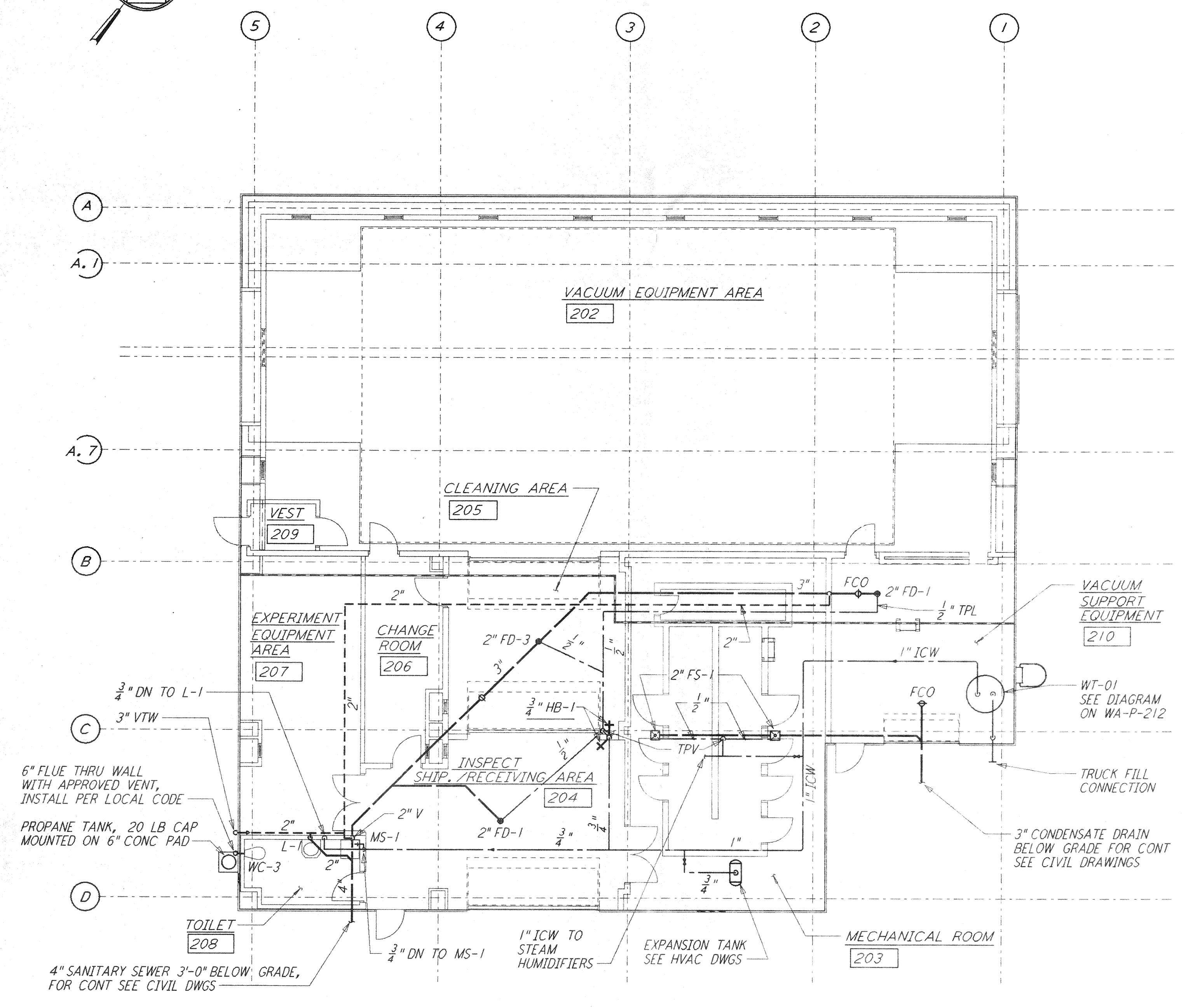

MID & END STATION "B" FLOOR PLAN
 $\frac{3}{8}'' = 1'-0''$

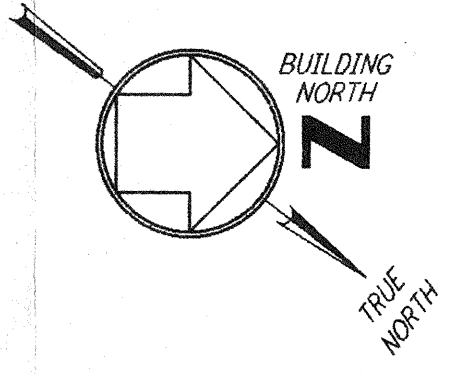
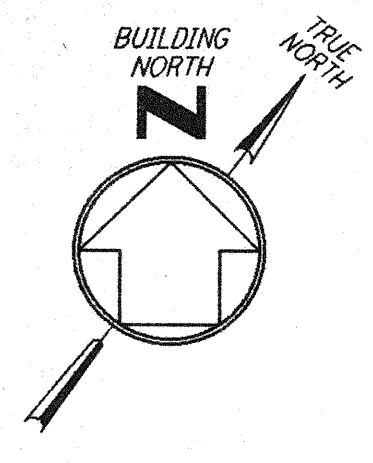
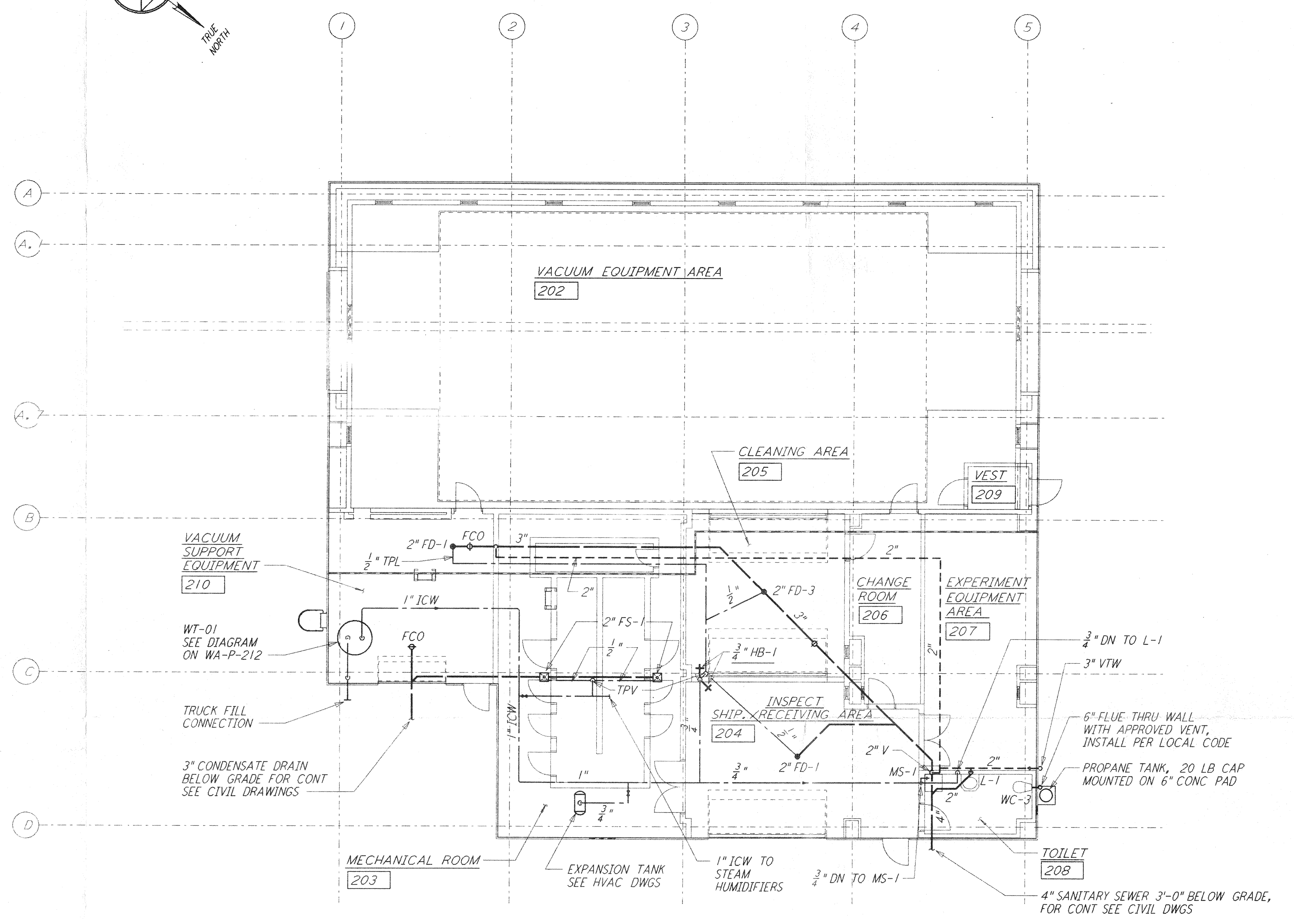

MID & END STATION "A" FLOOR PLAN
 $\frac{3}{8}'' = 1'-0''$

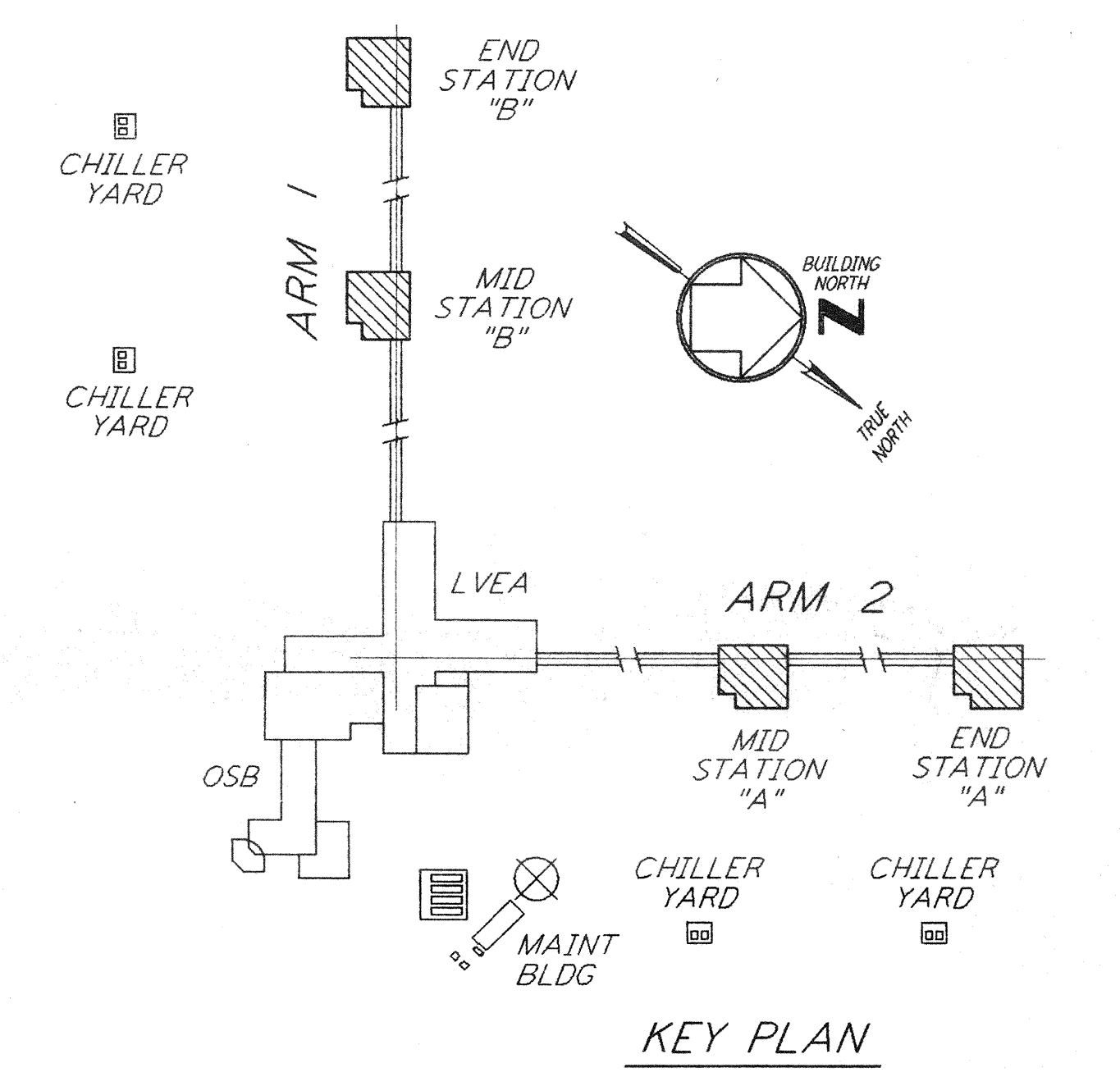

KEY PLAN
 $\frac{1}{8}'' = 1'-0''$

This document and the design it covers are the property of PARSONS. They are loaned only with the borrower's expressed written agreement that they will not be reproduced, copied, loaned, exhibited, or used in any other way, except by written consent from PARSONS to the borrower.

DRAWING NO.	DESCRIPTION	NO.	DATE	BY	CHKD	ENGR	PROJ	DESCRIPTION
5								
4								

ISSUED FOR CONSTRUCTION	DC	6-24-96
CHECKED	WR	7-9-96
ENGINEER	JM	7-9-96
PROJ	WAW	7-9-96

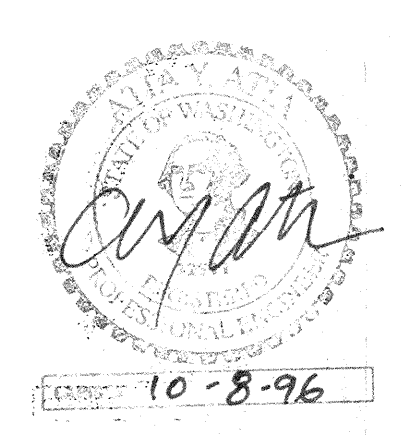

PARSONS
 100 WEST WALNUT STREET
 PASADENA, CALIFORNIA

LIGO
 CALIFORNIA INSTITUTE OF TECHNOLOGY
 MASSACHUSETTS INSTITUTE OF TECHNOLOGY

LASER INTERFEROMETER
 GRAVITATIONAL-WAVE OBSERVATORY
 SITE NO. 1 - HANFORD, WASHINGTON

TITLE: **PLUMBING MID & END STATIONS FLOOR PLAN**

AS NOTED PP150969 8094

WA-P-211

LIGO-D960444-00-0