

NOTE:
 1. PROVIDE SIGNS AT ALL WATER OUTLETS
 IN THE MID AND END STATIONS STATING
 "NOT DRINKING WATER"

This document and the design it covers are the property of PARSONS. They are loaned only with the borrower's expressed written agreement that they will not be reproduced, copied, loaned, exhibited, or used in any other way, except by written consent from PARSONS to the borrower.

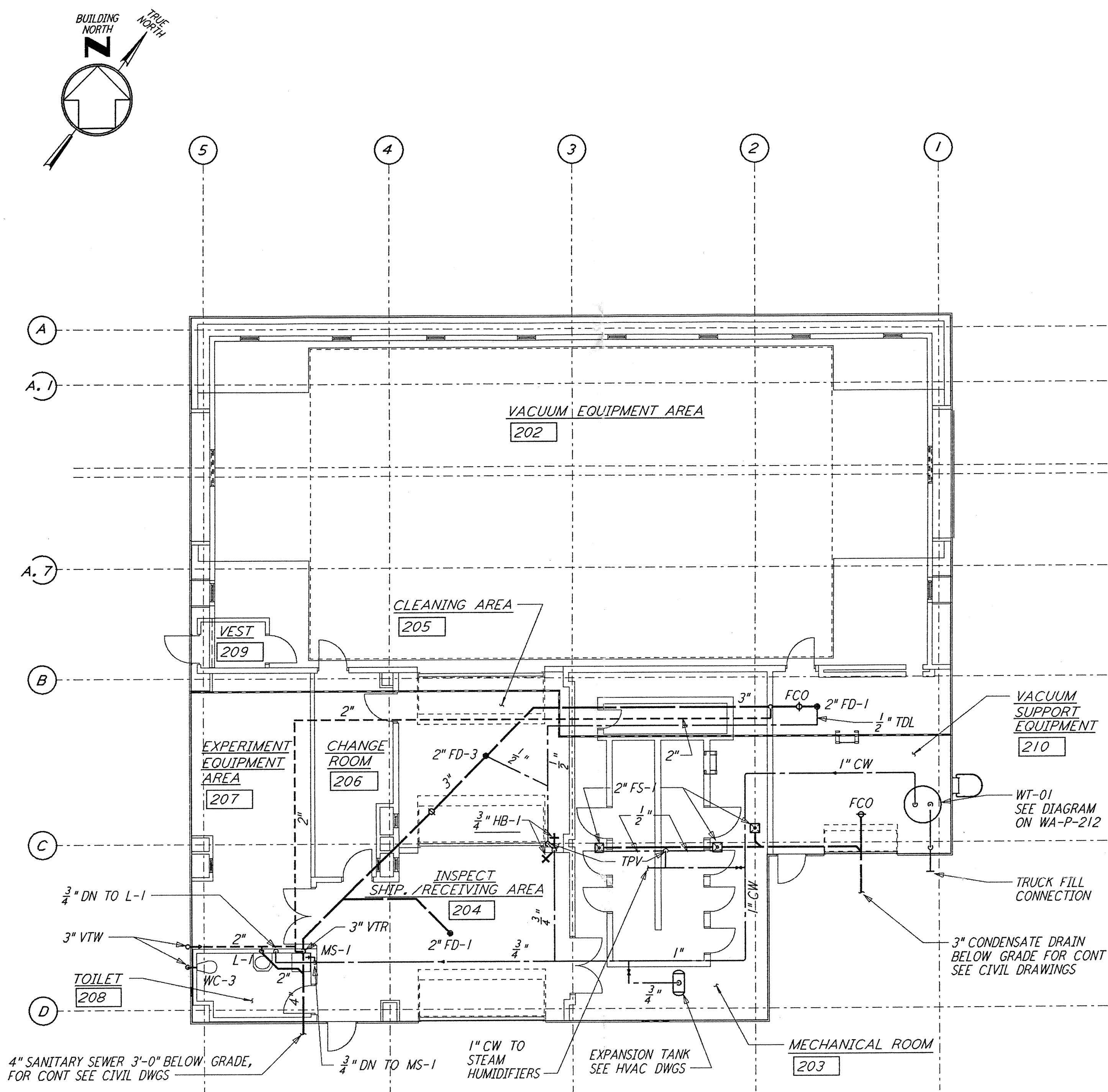

NOTE: OMIT ALL UNDERGROUND WORK FROM THIS PACKAGE

MID & END STATION "B" FLOOR PLAN
 $\frac{1}{8}'' = 1'-0''$

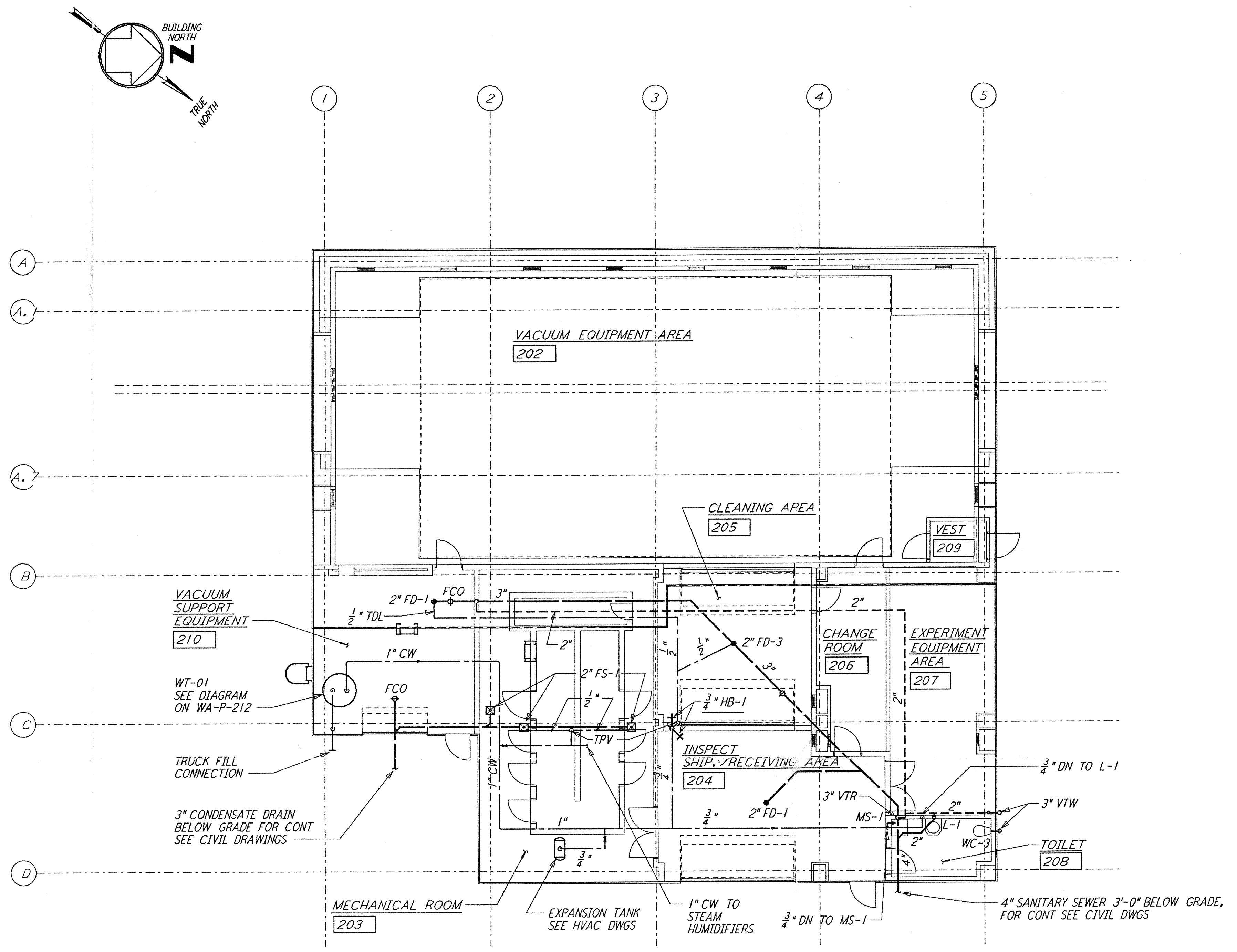

MID & END STATION "A" FLOOR PLAN
 $\frac{1}{8}'' = 1'-0''$

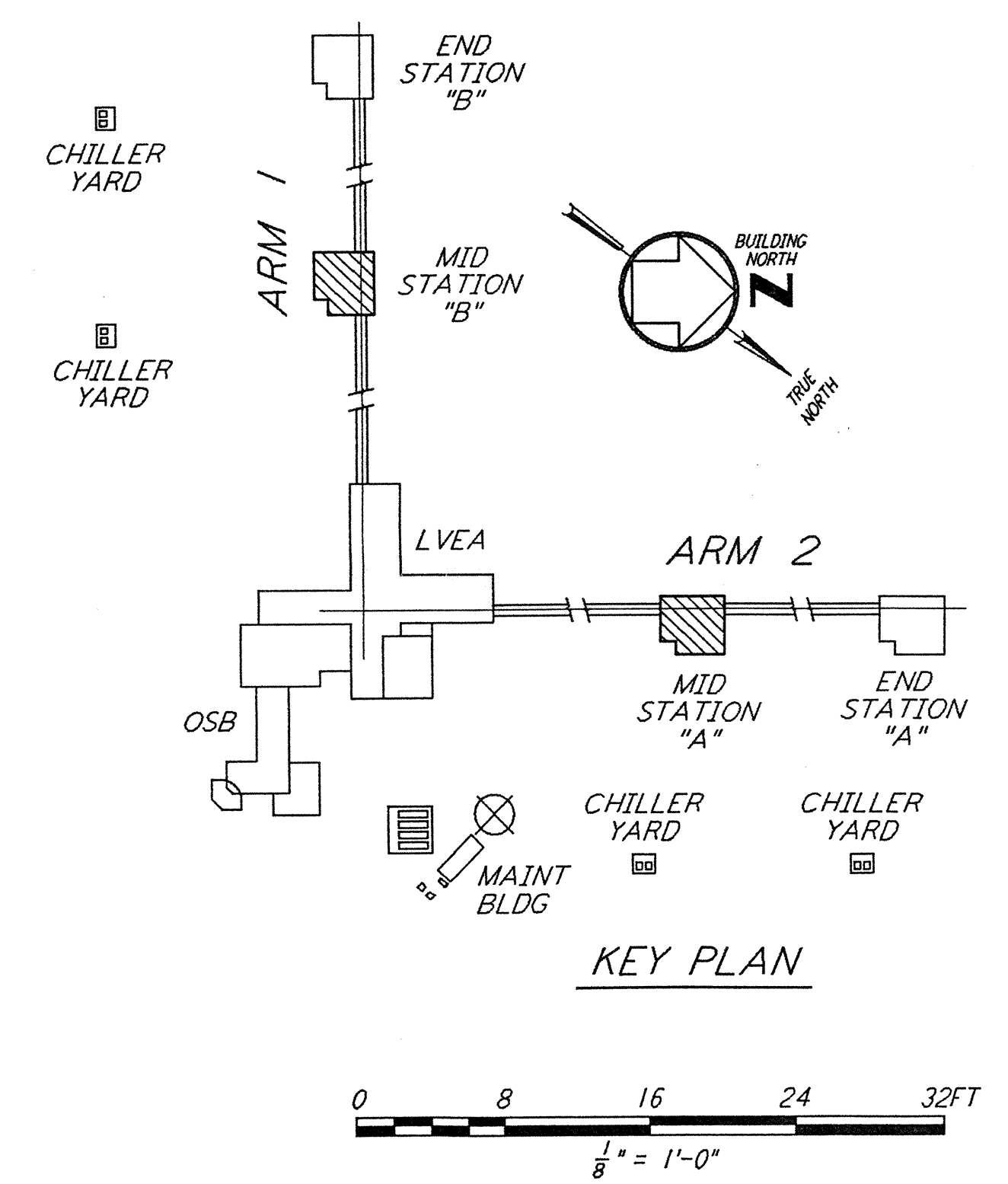

NO.	DATE	BY	CHKD	ENGR	PROJ	DESCRIPTION
B	4-19-96	DG	MP	MN		FINAL DESIGN REVIEW & BID
A	10-31-95	SG	MP	MN	TDM	PRELIMINARY DESIGN REVIEW

DRAWN	DG
CHECKED	
ENGINEER	
PROJ	

PARSONS
 100 WEST WALNUT STREET
 PASADENA, CALIFORNIA

LIGO
 CALIFORNIA INSTITUTE OF TECHNOLOGY
 MASSACHUSETTS INSTITUTE OF TECHNOLOGY

LASER INTERFEROMETER
 GRAVITATIONAL-WAVE OBSERVATORY
 SITE NO. 1 - HANFORD, WASHINGTON

TITLE: **PLUMBING MID & END STATIONS FLOOR PLAN**

SCALE: AS NOTED
 CONTRACT NUMBER: PP150969
 PROJECT NUMBER: 8094

SHEET NUMBER: **WA-P-211**