

NOTES:

1. SET THE LOW LEVEL ALARM OF THE WATER STORAGE TANK (WT-01) AT 200 GALLONS. SET THE MAXIMUM WATER LEVEL AT 900 GALLONS.
2. INDUSTRIAL WATER PIPING (ICW) SHALL BE SCHEDULE 80 CPVC WITH THREADED FITTINGS ASTM D2846. GATE VALVES AND CHECK VALVES SHALL BE 150 PSI RATED CPVC, NIBCO OR APPROVED EQUAL. INSTALLATION, TESTING AND MATERIALS SHALL BE IN ACCORDANCE WITH THE UNIFORM PLUMBING BUILDING CODE, 1994 EDITION.

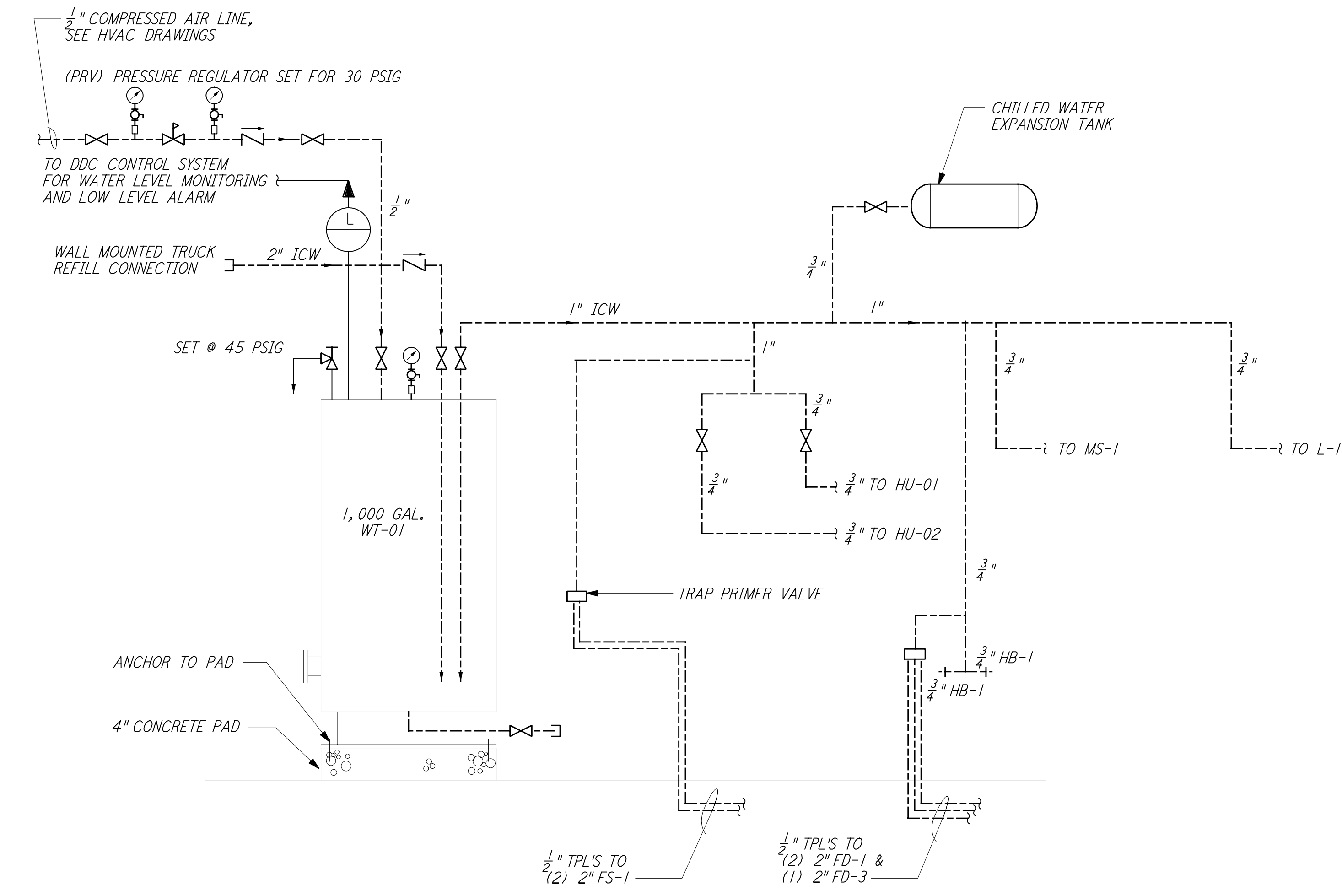

WATER SUPPLY SYSTEM
 (TYP FOR 4 STATIONS)

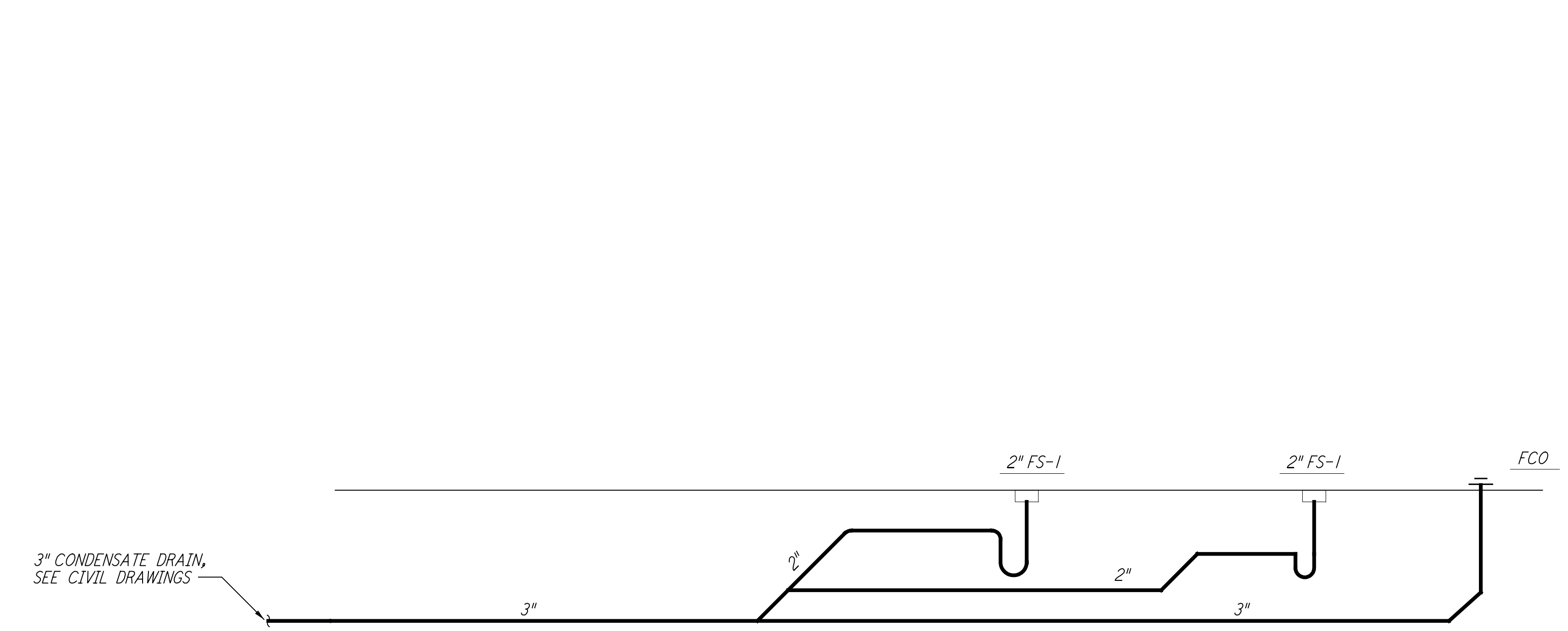

PIPING SCHEMATIC FOR MECH ROOM 203
 (TYP FOR 4 STATIONS)

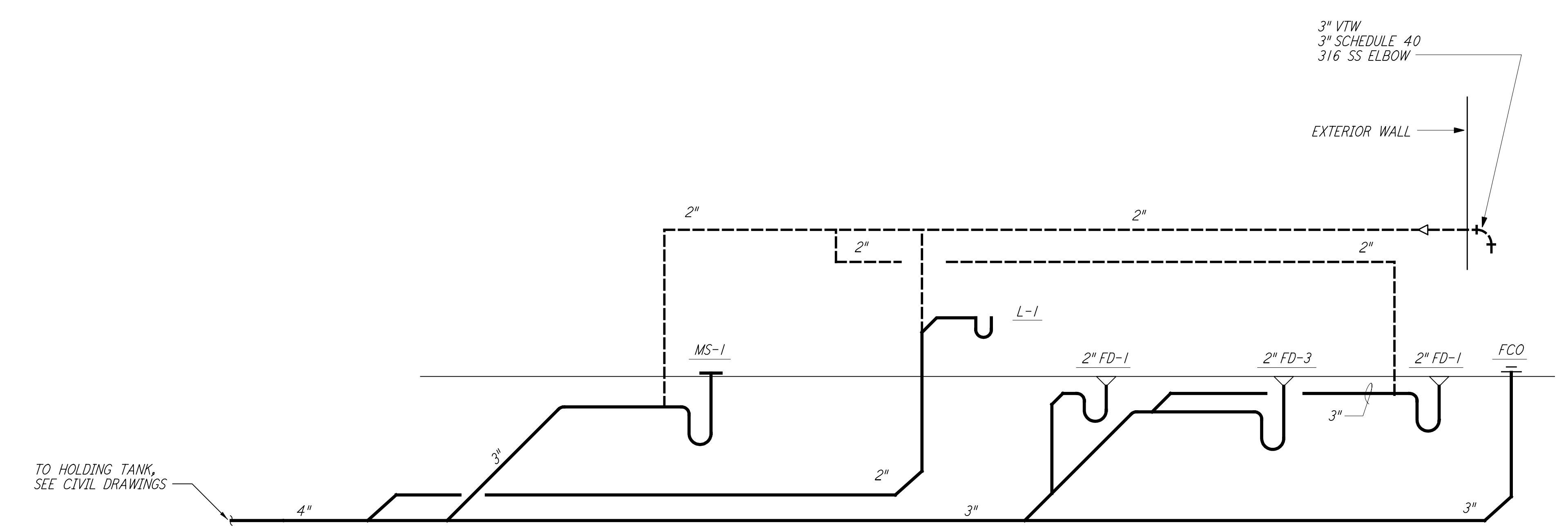

PIPING SCHEMATIC FOR RESTROOM & CLEANING AREA
 (TYP FOR 4 STATIONS)

not be reproduced, copied, loaned, exhibited, or used in any other way, except by written consent from PARSONS to the borrower.

This document and the design it covers are the property of PARSONS. They are loaned only with the borrower's expressed written agreement that they will

NO.	DATE	BY	CHKD	ENGR	PROJ	DESCRIPTION
1	5-15-98	CP				ISSUED FOR AS-BUILT

ISSUED FOR CONSTRUCTION
 DRAWN DG 6-24-96
 CHECKED
 ENGINEER
 PROJ
AS-BUILT DRAWINGS



LIGO-D960445-01-0
 LASER INTERFEROMETER GRAVITATIONAL-WAVE OBSERVATORY
 SITE NO. 1 - HANFORD, WASHINGTON
 TITLE: PLUMBING MID & END STATIONS RISER DIAGRAM & SCHEMATICS
 SCALE: NONE CONTRACT NUMBER: PPI50969 PROJECT NUMBER: 8094
 SHEET NUMBER: WA-P-212 REVISIONS: