

**NOTES:**  
 1. SEE SHEET LA-C-002 FOR GENERAL NOTES, LEGEND AND ABBREVIATIONS.  
 2. SEE SHEET LA-C-004 FOR TYPICAL SECTIONS AND DETAILS.

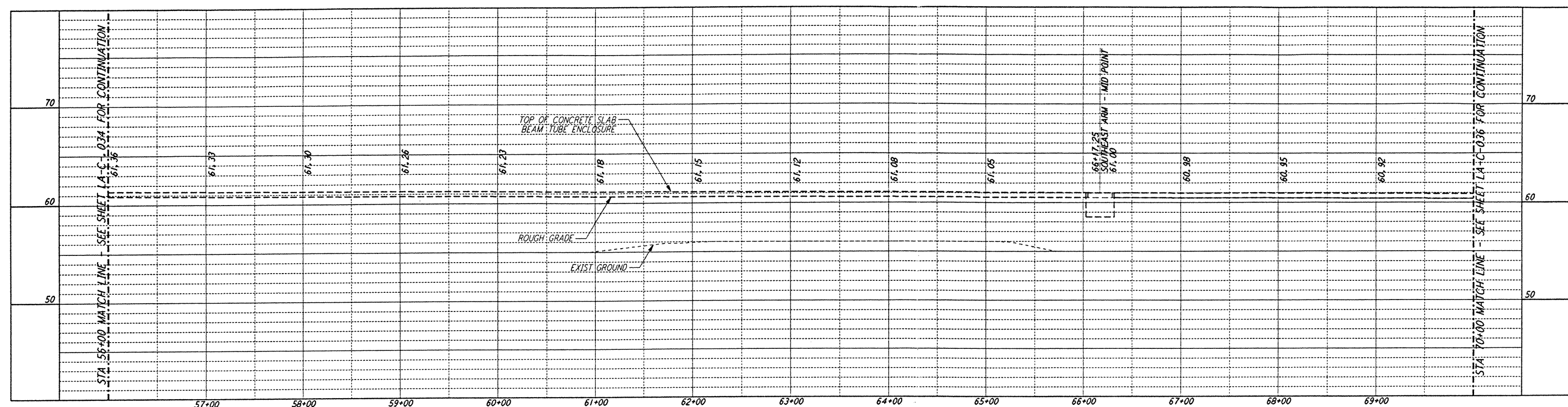

**PROFILE**  
 SCALES: HORIZ: 1" = 50'  
 VERT: 1" = 5'

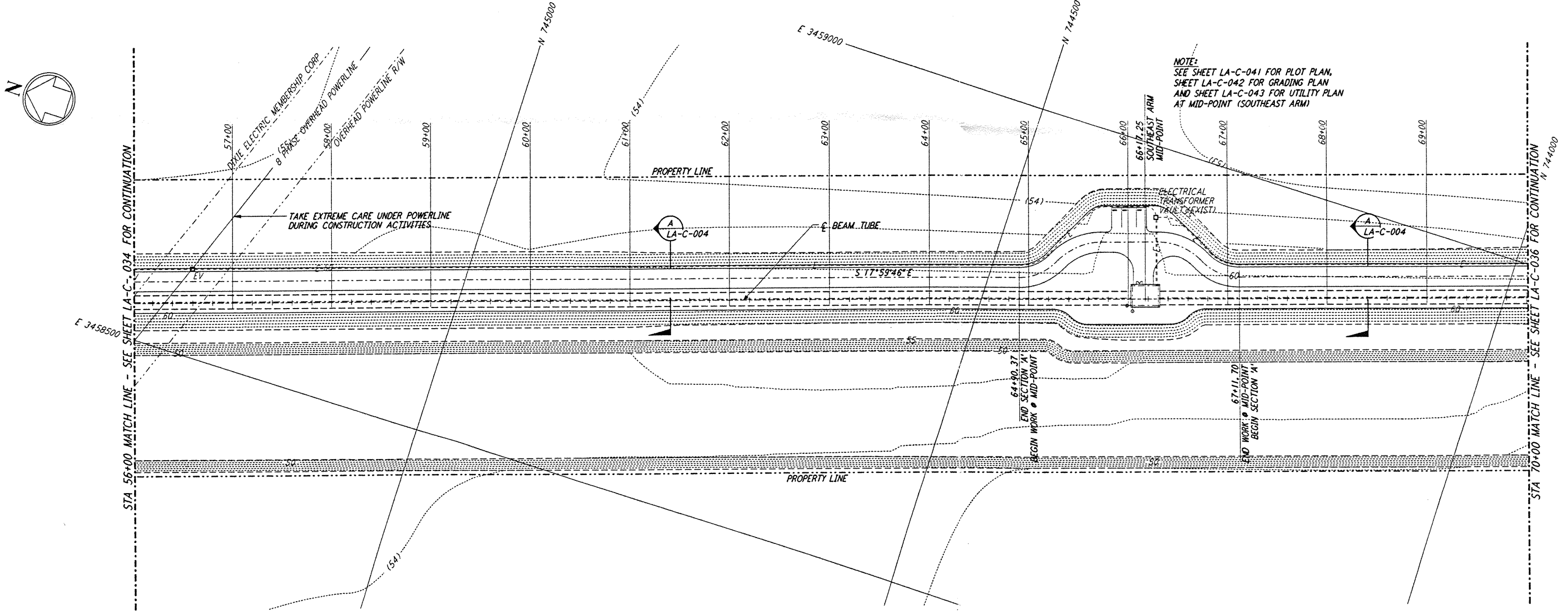

**PLAN**  
 SCALE: 1" = 50'

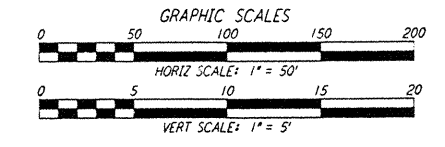
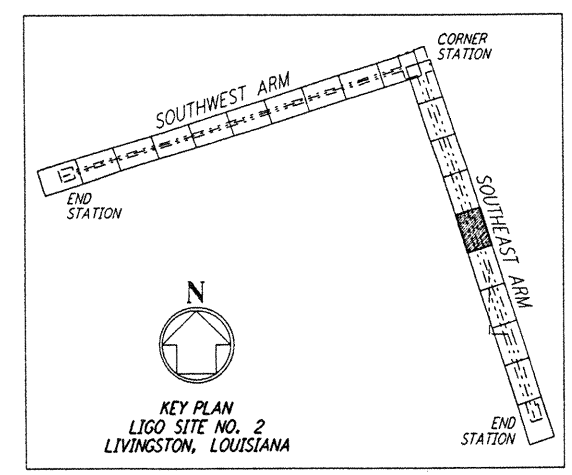

This document and the design it covers are the property of PARSONS. They are loaned only with the borrower's expressed written agreement that they will not be reproduced, copied, loaned, exhibited, or used in any other way, except by written consent from PARSONS to the borrower.

This document and the design it covers are the property of PARSONS. They are loaned only with the borrower's expressed written agreement that they will not be reproduced, copied, loaned, exhibited, or used in any other way, except by written consent from PARSONS to the borrower.

NO.	DATE	BY	CHKD	ENGR	PROJ	DESCRIPTION

ISSUED FOR CONSTRUCTION			
DRAWN	WRB	11-15-96	
CHECKED	WL	11-15-96	
ENGINEER		11/15/96	
PRJG		11/15/96	

Jeffrey H. Lewis  
 04/1/96

**PARSONS**  
 100 WEST WALNUT STREET  
 PASADENA, CALIFORNIA

**LIGO**  
 CALIFORNIA INSTITUTE OF TECHNOLOGY  
 MASSACHUSETTS INSTITUTE OF TECHNOLOGY

LASER INTERFEROMETER  
 GRAVITATIONAL-WAVE OBSERVATORY  
 SITE NO. 2 - LIVINGSTON, LOUISIANA  
 TITLE: CIVIL SOUTHWEST ARM PLAN AND PROFILE STA 56+00 TO STA 70+00  
 SCALE: AS NOTED  
 CONTRACT NUMBER: PP150969  
 PROJECT NUMBER: 8094  
 SHEET NUMBER: **LA-C-035**