

This document and the design it covers are the property of PARSONS. They are loaned only with the borrower's expressed written agreement that they will not be reproduced, copied, loaned, exhibited, or used in any other way, except by written consent from PARSONS to the borrower.

This document and the design it covers are the property of PARSONS. They are loaned only with the borrower's expressed written agreement that they will not be reproduced, copied, loaned, exhibited, or used in any other way, except by written consent from PARSONS to the borrower.

**NOTES:**  
 1. SEE SHEET LA-C-002 FOR GENERAL NOTES, LEGEND AND ABBREVIATIONS.  
 2. SEE SHEET LA-C-004 FOR TYPICAL SECTIONS AND DETAILS.

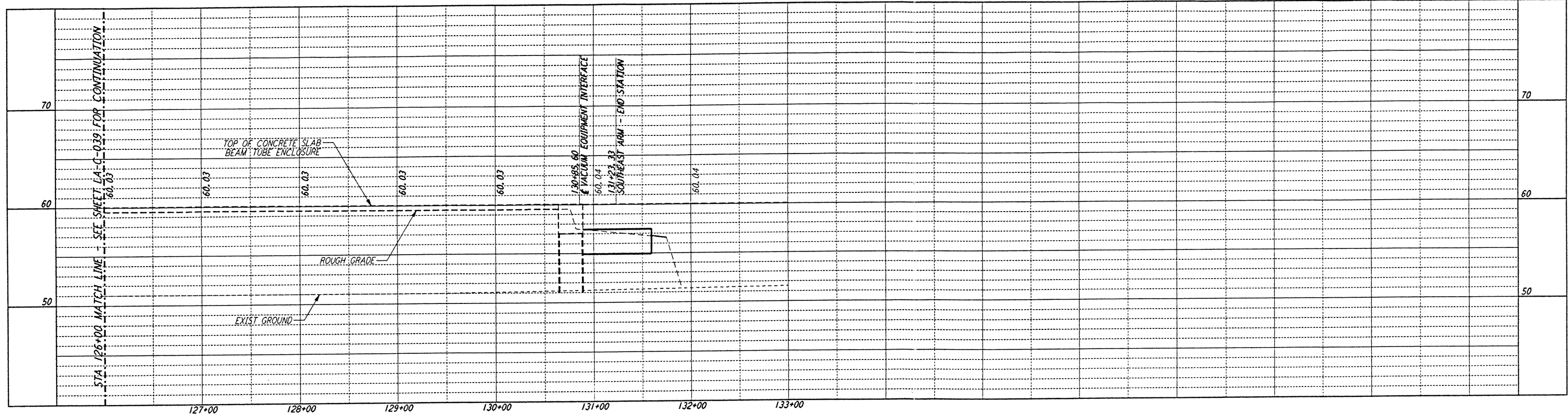

**PROFILE**  
 SCALES: HORIZ: 1" = 50'  
 VERT: 1" = 5'

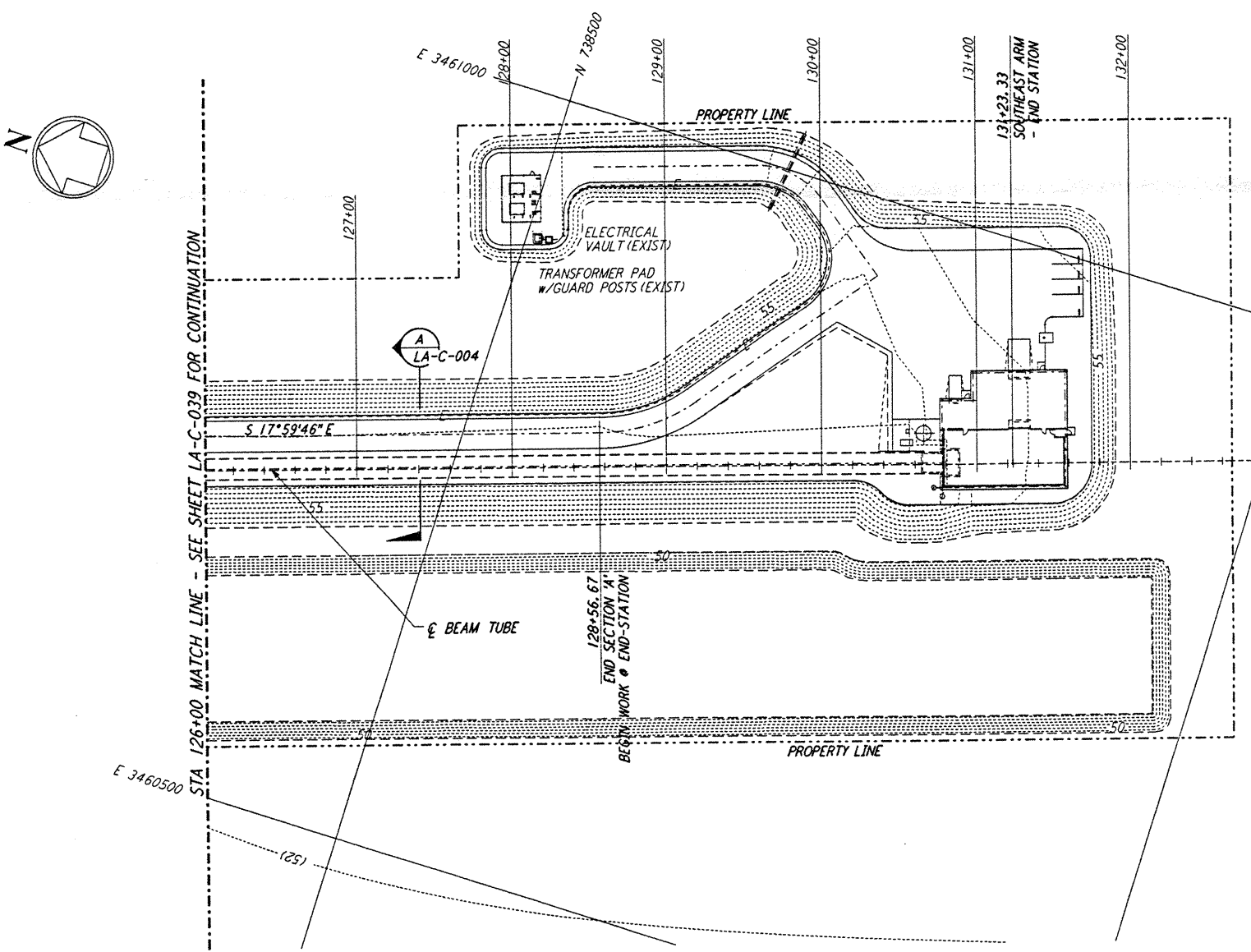

**NOTE:**  
 SEE SHEET LA-C-045 FOR PLOT PLAN,  
 SHEET LA-C-046 FOR GRADING PLAN  
 AND SHEET LA-C-047 FOR UTILITY PLAN  
 AT END-STATION (SOUTHEAST ARM)

**PLAN**  
 SCALE: 1" = 50'

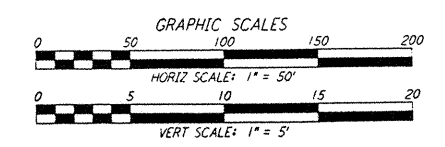
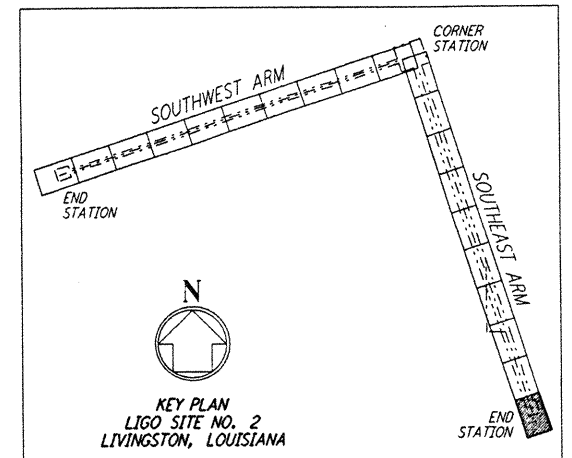

NO.	DATE	BY	CHK'D	ENGR	PROJ	DESCRIPTION

ISSUED FOR CONSTRUCTION	
DRAWN	WRB 11-15-96
CHECKED	WLA 11-15-96
ENGINEER	JLS 11/15/96
PROJ	22028 11/15/96

*Juliana Kleins*  
 11/15/96

**PARSONS**  
 100 WEST WALNUT STREET  
 PASADENA, CALIFORNIA

**LIGO**  
 CALIFORNIA INSTITUTE OF TECHNOLOGY  
 MASSACHUSETTS INSTITUTE OF TECHNOLOGY

LASER INTERFEROMETER  
 GRAVITATIONAL-WAVE OBSERVATORY  
 SITE NO. 2 - LIVINGSTON, LOUISIANA

TITLE	SCALE	CONTRACT NUMBER	PROJECT NUMBER
CIVIL	AS NOTED	PP150969	8094
SOUTHWEST ARM	SHEET NUMBER	REVISIONS	
PLAN AND PROFILE	<b>LA-C-040</b>		
STA 126+00 TO STA 133+00			