

NOTE:
 CEILING GRID TO
 FRAME AROUND CRANE
 SUPPORTS EVERY 20'-0" O.C. SEE (17)
 LA-A-424

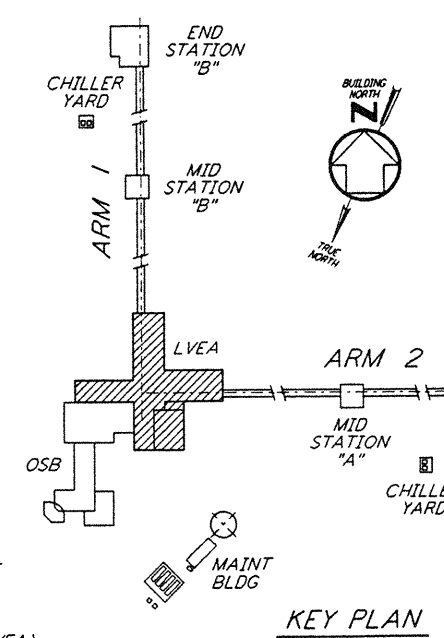
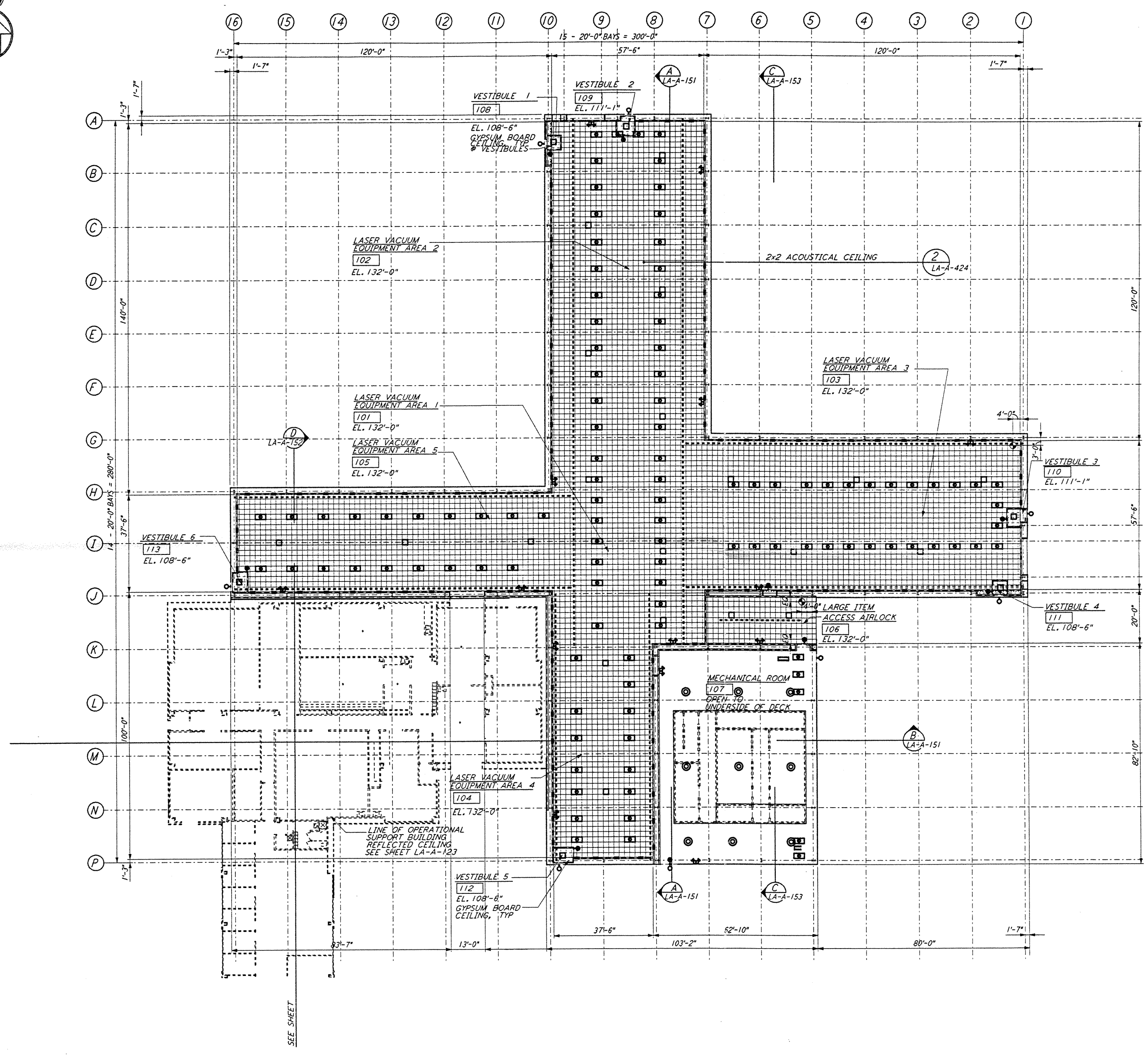
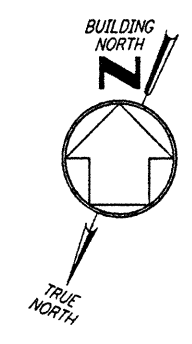

0 8 16 24 32 40 48 56 64 FT
 1" = 1'-0"
 DATUM POINT EL +100.00 = 61.44' (LVEA)
 DATUM POINT EL +100.00 = 61.44' (OSB)

not be reproduced, copied, loaned, exhibited, or used in any other way, except by written consent from PARSONS to the borrower.

This document and the design it covers are the property of PARSONS. They are loaned only with the borrower's expressed written agreement that they will

11/15/96 11:15 AM 5:17 PM J:\LIGOSUB\BUREAU\BUREAU\LELETT

NO.	DATE	BY	CHKD	ENGR	PROJ	DESCRIPTION

ISSUED FOR CONSTRUCTION
 DRAWN CKT 11-15-96
 CHECKED TP 11-15-96
 ENGINEER SP 11-15-96
 PROJ 11/15/96



PARSONS
 100 WEST WALNUT STREET
 PASADENA, CALIFORNIA

LIGO
 CALIFORNIA INSTITUTE OF TECHNOLOGY
 MASSACHUSETTS INSTITUTE OF TECHNOLOGY

LASER INTERFEROMETER
 GRAVITATIONAL-WAVE OBSERVATORY
 SITE NO. 2 - LIVINGSTON, LOUISIANA

ARCHITECTURAL
 CORNER STATION
 LVEA REFLECTED CEILING PLAN

AS NOTED PP150969 8094
 SHEET NUMBER **LA-A-121**