

NOTE:
 CEILING GRID TO
 FRAME AROUND CRANE
 SUPPORTS EVERY 20'-0" O.C. SEE (17)
 LA-A-424

not be reproduced, copied, loaned, exhibited, or used in
 any other way, except by written consent from
PARSONS to the borrower.

This document and the design it covers are the property
 of **PARSONS**. They are loaned only with the
 borrower's expressed written agreement that they will

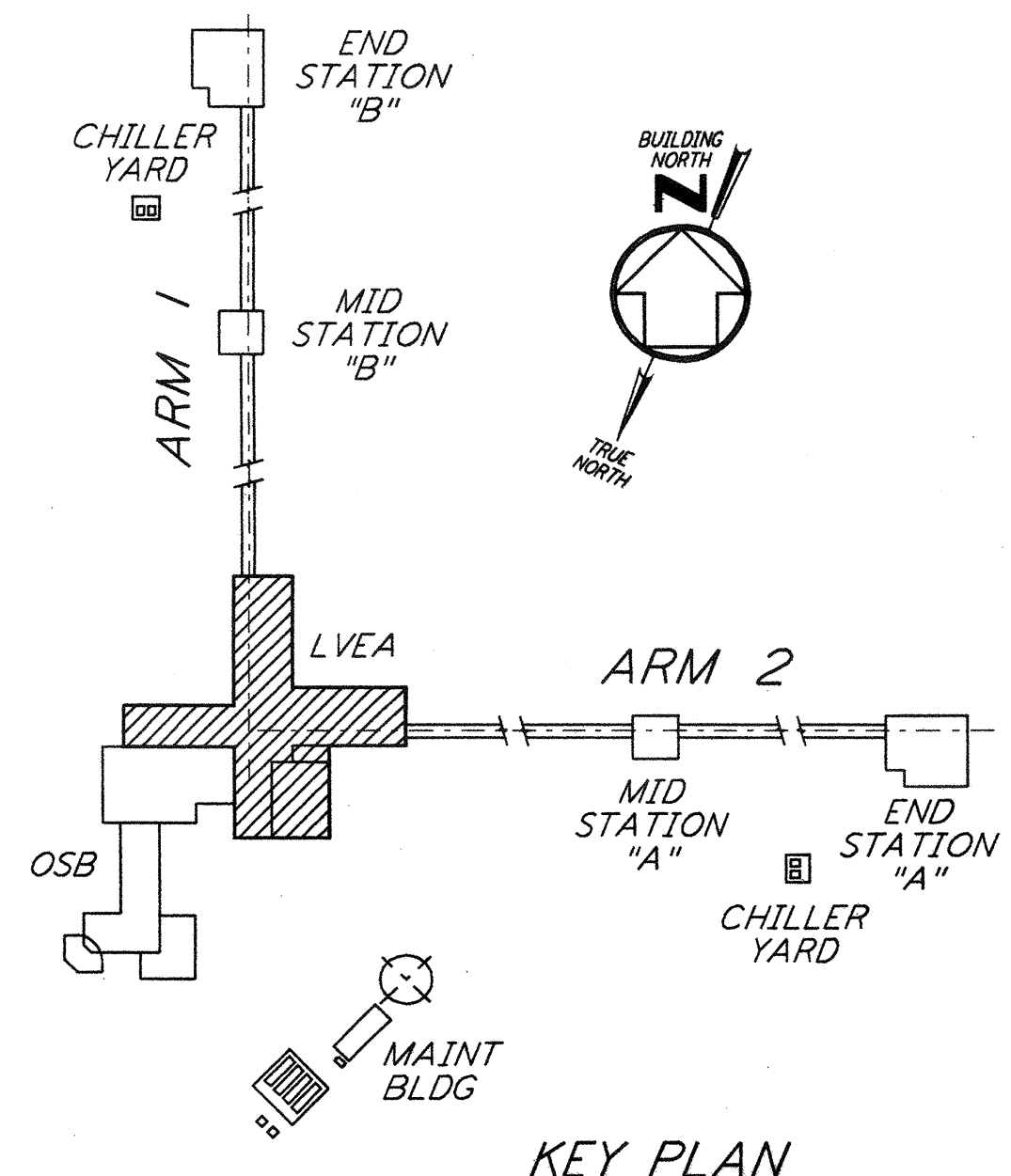

0 8 16 24 32 40 48 56 64 FT
 $\frac{1}{16}'' = 1'-0''$
 DATUM POINT EL +100.00 = 61.44' (LVEA)
 DATUM POINT EL +100.00 = 61.44' (OSB)

LIGO-D960878-01-0

NO.	DATE	BY	CHKD	ENGR	PROJ	DESCRIPTION
1	08-07-98	SJM	CKT			ISSUED FOR AS-BUILT

ISSUED FOR CONSTRUCTION
 DRAWN CKT 11-15-96
 CHECKED TB 11-15-96
 ENGINEER SF 11-15-96
 PROJ TDM 11-15-96

**AS-BUILT
 DRAWINGS**

PARSONS
 100 WEST WALNUT STREET
 PASADENA, CALIFORNIA

LIGO
 CALIFORNIA INSTITUTE OF TECHNOLOGY
 MASSACHUSETTS INSTITUTE OF TECHNOLOGY

LASER INTERFEROMETER
 GRAVITATIONAL-WAVE OBSERVATORY
 SITE NO. 2 - LIVINGSTON, LOUISIANA

ARCHITECTURAL
 CORNER STATION
 LVEA REFLECTED CEILING PLAN

SCALE: AS NOTED
 CONTRACT NUMBER: PP150969
 PROJECT NUMBER: 8094

SHEET NUMBER: **LA-A-121**