

This document and the design it covers are the property of PARSONS. They are loaned only with the borrower's expressed written agreement that they will not be reproduced, copied, loaned, exhibited, or used in any other way, except by written consent from PARSONS to the borrower.

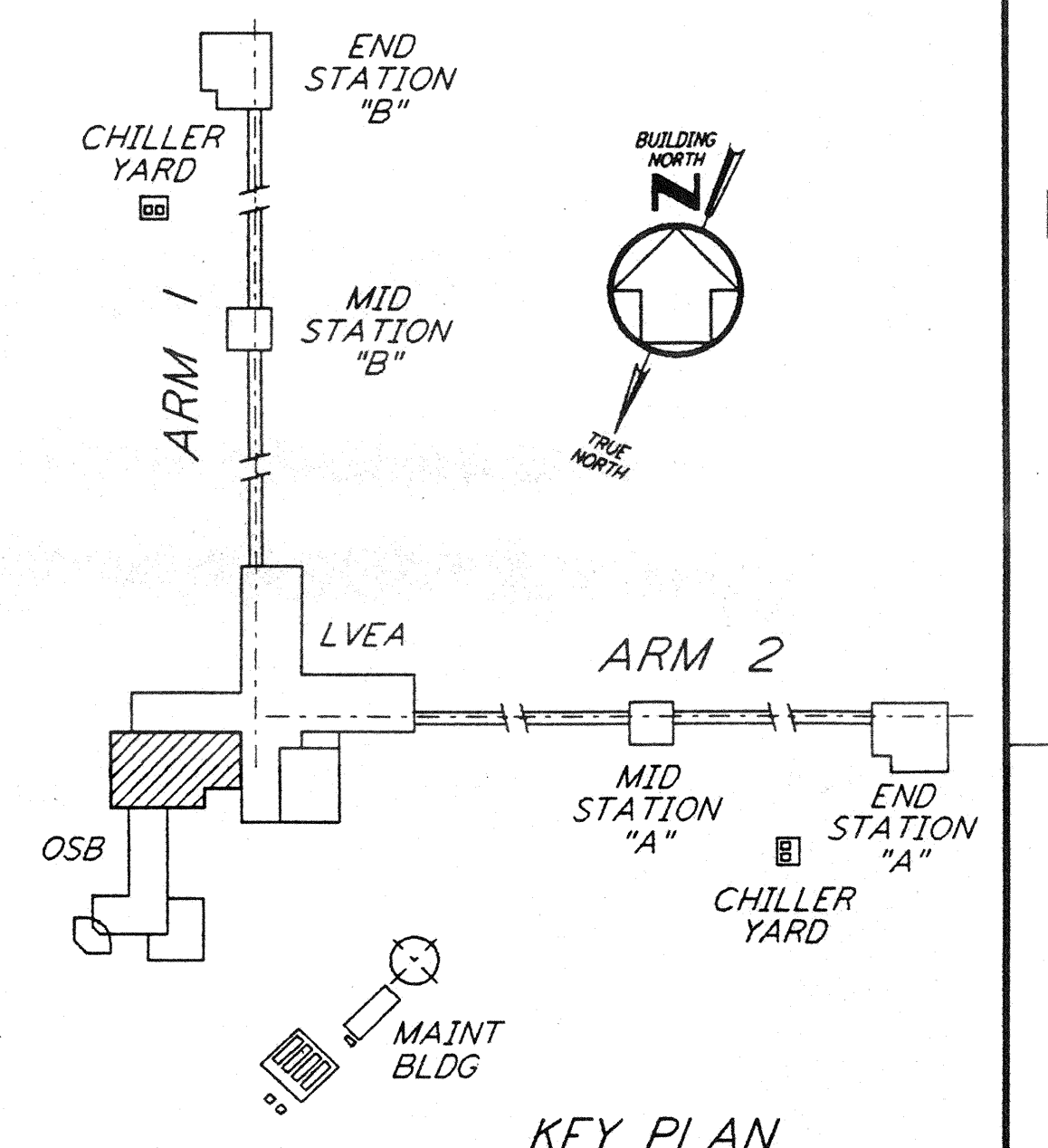
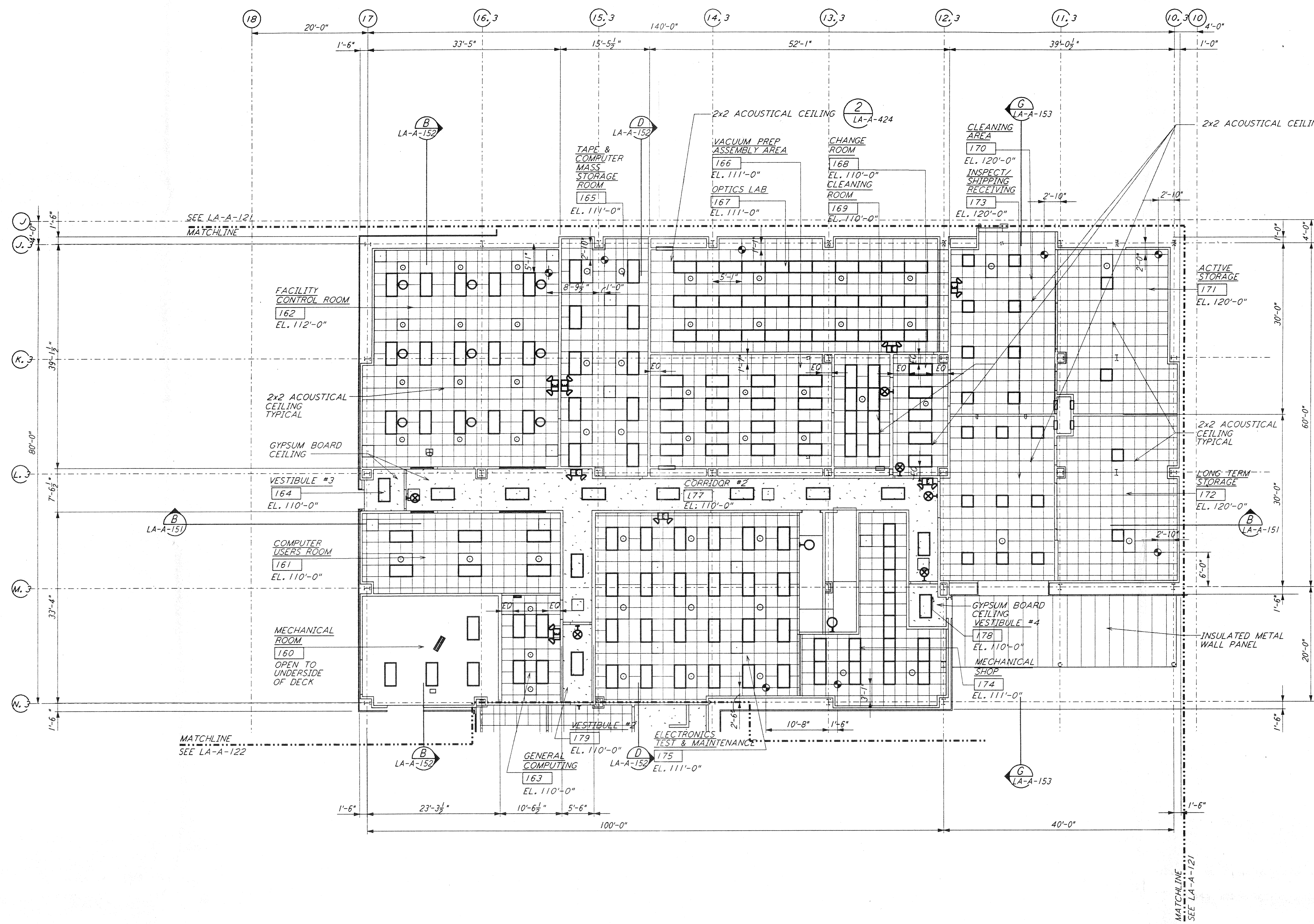

0 8 16 24 32 FT
1/8" = 1'-0"
DATUM POINT EL +100.00 = 61.44' (LVEA)
DATUM POINT EL +100.00 = 61.44' (OSB)

ISSUED FOR CONSTRUCTION	
DRAWN	CKT 11-15-98
CHECKED	TB 11-15-98
ENGINEER	SP 11-15-98
PROJ	SDM 11/15/98

NO.	DATE	BY	CHKD	ENGR	PROJ	DESCRIPTION

DRAWING NO.	DESCRIPTION



PARSONS
100 WEST WALNUT STREET
PASADENA, CALIFORNIA

LIGO
CALIFORNIA INSTITUTE OF TECHNOLOGY
MASSACHUSETTS INSTITUTE OF TECHNOLOGY

LASER INTERFEROMETER
GRAVITATIONAL-WAVE OBSERVATORY
SITE NO. 2 - LIVINGSTON, LOUISIANA
ARCHITECTURAL
CORNER STATION
OSB PARTIAL REFLECTED
CEILING PLAN SHEET 2
SCALE: AS NOTED
CONTRACT NUMBER: PPI50969
PROJECT NUMBER: 8094
SHEET NUMBER: LA-A-123