

This document and the design it covers are the property of PARSONS. They are loaned only with the borrower's expressed written agreement that they will not be reproduced, copied, loaned, exhibited, or used in any other way, except by written consent from PARSONS to the borrower.

This document and the design it covers are the property of PARSONS. They are loaned only with the borrower's expressed written agreement that they will not be reproduced, copied, loaned, exhibited, or used in any other way, except by written consent from PARSONS to the borrower.

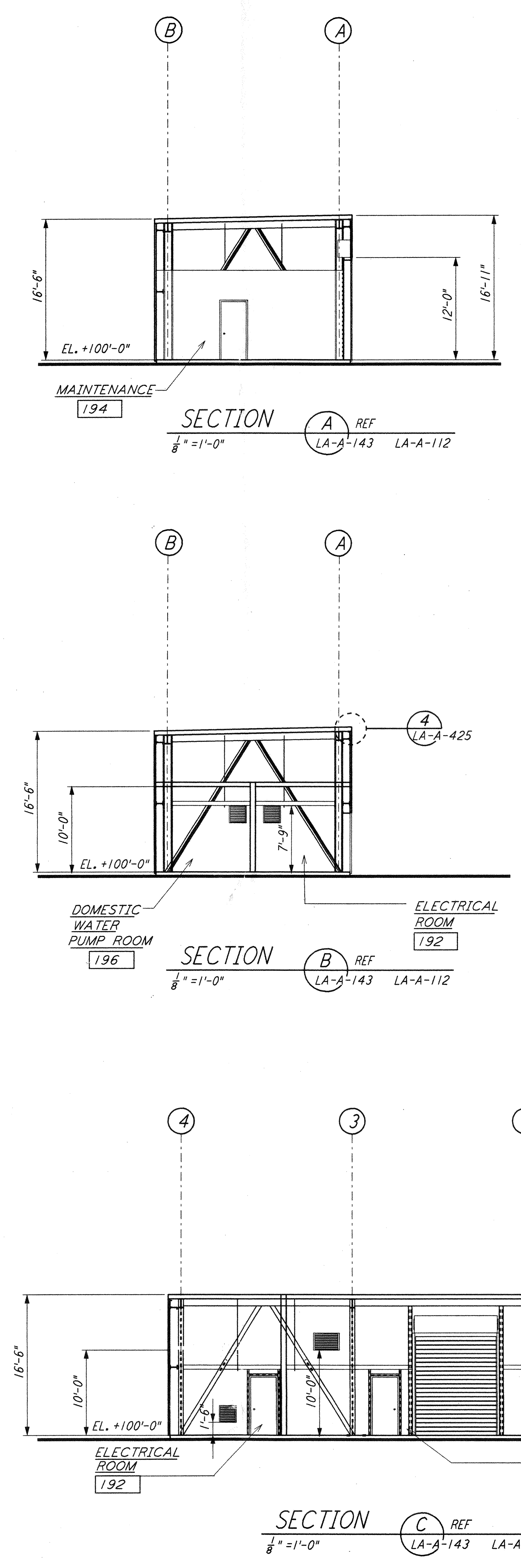
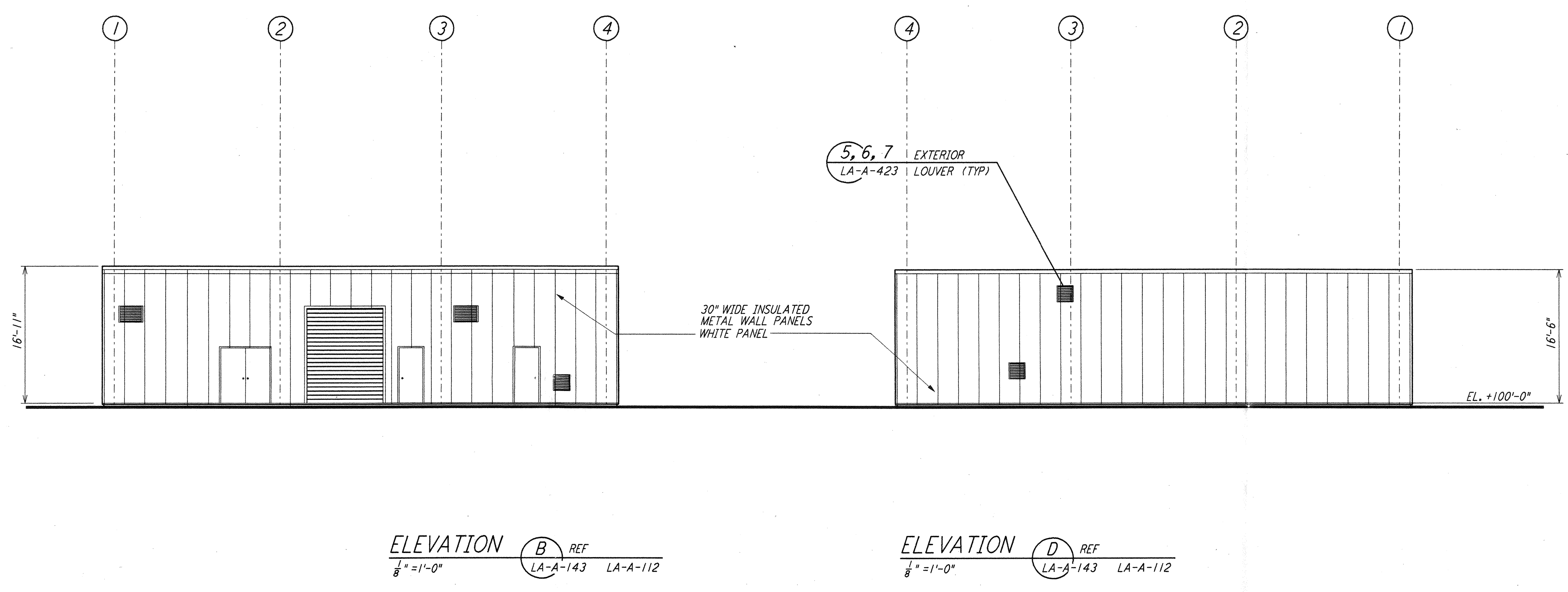
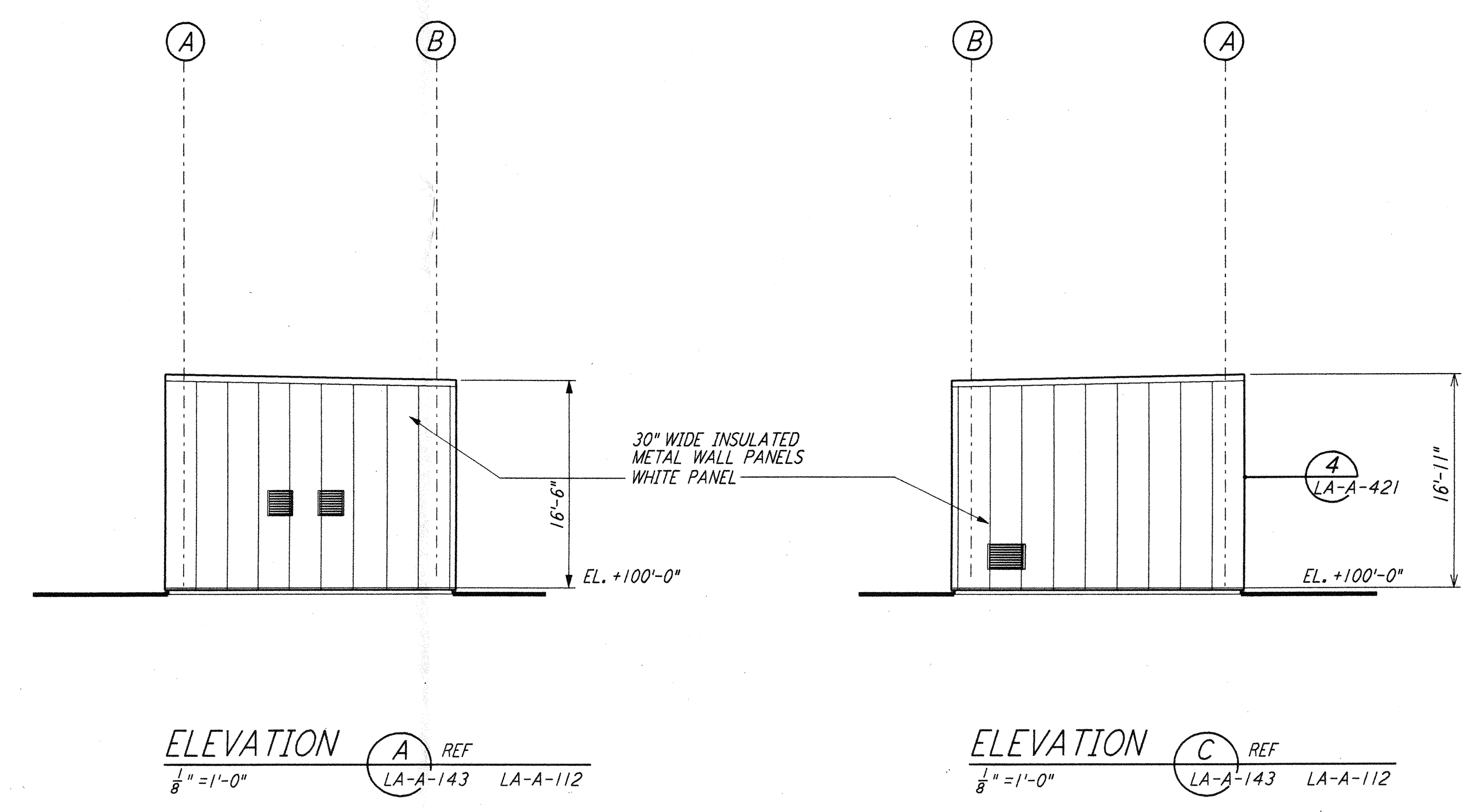

DATUM POINT EL +100, 00 = 63.12' (MAINTENANCE BLDG)

0 8 16 24 32FT

$\frac{1}{8}'' = 1'-0''$

| NO. | DATE | BY | CHKD | ENGR | PROJ | DESCRIPTION |
|-----|----------|-----|------|------|------|---------------------|
| 1 | 08-07-98 | SJM | CKT | EM | WJ | ISSUED FOR AS-BUILT |

ISSUED FOR CONSTRUCTION

| | | |
|----------|-----|----------|
| DRAWN | CKT | 11-15-96 |
| CHECKED | TB | 11-15-96 |
| ENGINEER | SF | 11-15-96 |
| PROJ | TDM | 11-15-96 |

AS-BUILT DRAWINGS

PARSONS

100 WEST WALNUT STREET
 PASADENA, CALIFORNIA

LIGO

CALIFORNIA INSTITUTE OF TECHNOLOGY
 MASSACHUSETTS INSTITUTE OF TECHNOLOGY

LASER INTERFEROMETER
 CORNER STATION
 GRAVITATIONAL-WAVE OBSERVATORY
 SITE NO. 2 - LIVINGSTON, LOUISIANA

ARCHITECTURAL
 CORNER STATION
 MAINTENANCE BUILDING
 ELEVATIONS/SECTIONS

SCALE: PP150969 8094

SHEET NUMBER: **LA-A-143**

REVISIONS: