

This document and the design it covers are the property of PARSONS. They are loaned only with the borrower's expressed written agreement that they will not be reproduced, copied, loaned, exhibited, or used in any other way, except by written consent from PARSONS to the borrower.

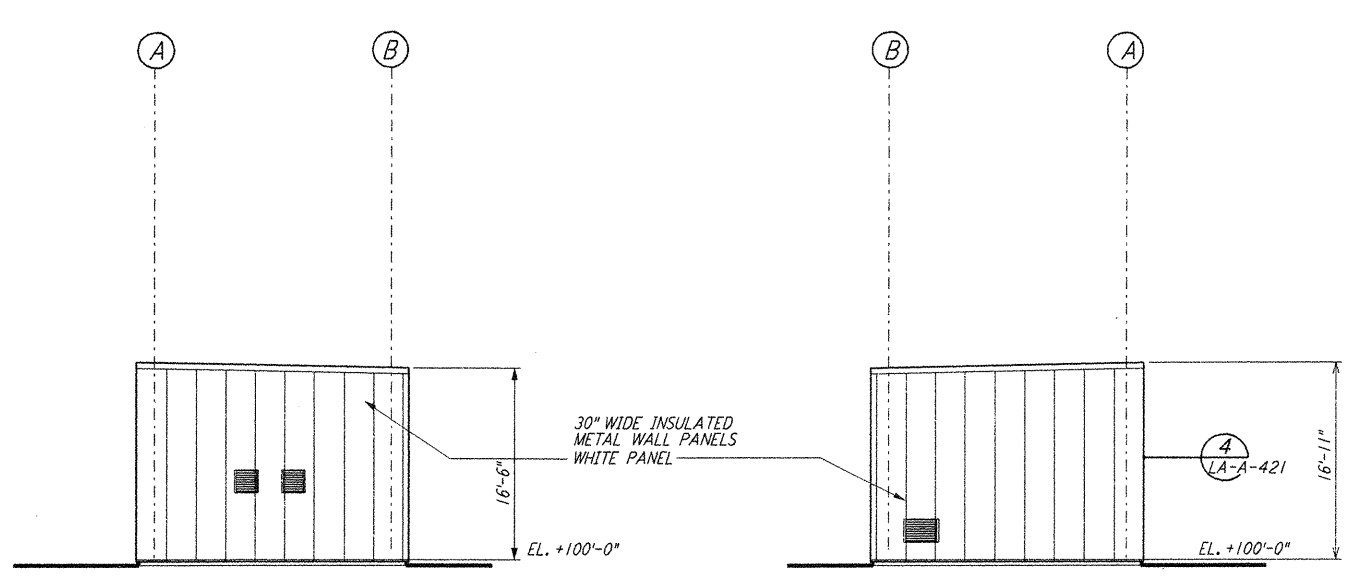

ELEVATION A REF
 1/8" = 1'-0" LA-A-143 LA-A-112

ELEVATION C REF
 1/8" = 1'-0" LA-A-143 LA-A-112

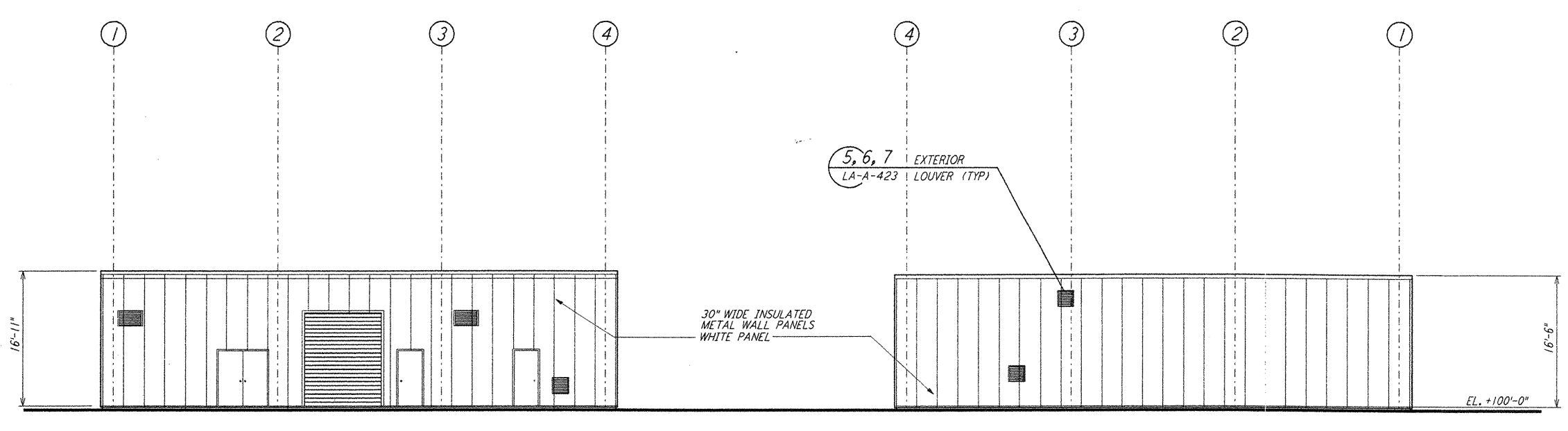

ELEVATION B REF
 1/8" = 1'-0" LA-A-143 LA-A-112

ELEVATION D REF
 1/8" = 1'-0" LA-A-143 LA-A-112

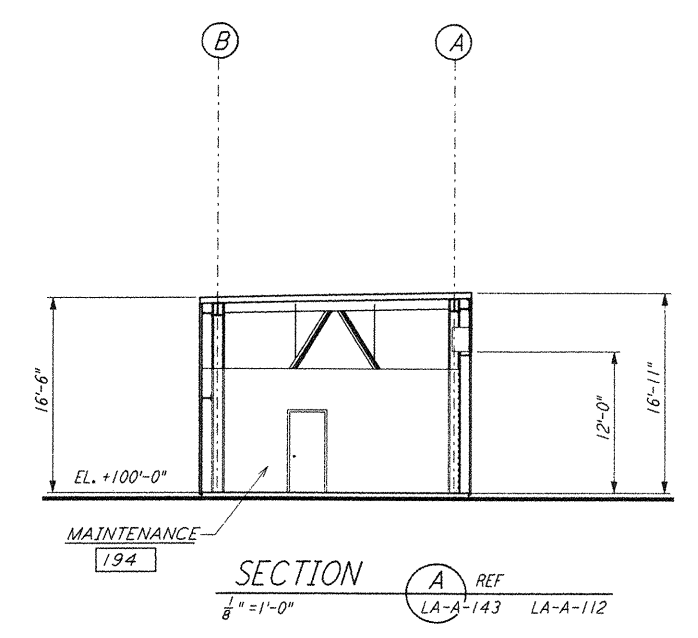

SECTION A REF
 1/8" = 1'-0" LA-A-143 LA-A-112

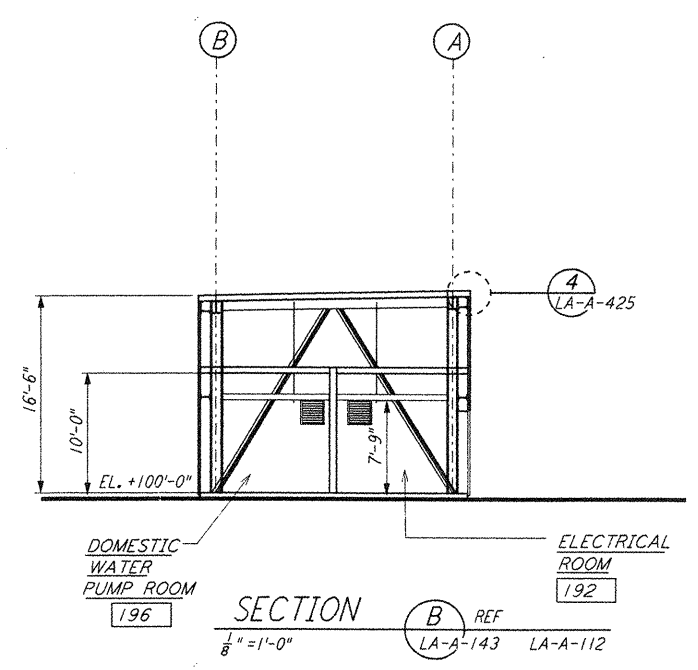

SECTION B REF
 1/8" = 1'-0" LA-A-143 LA-A-112

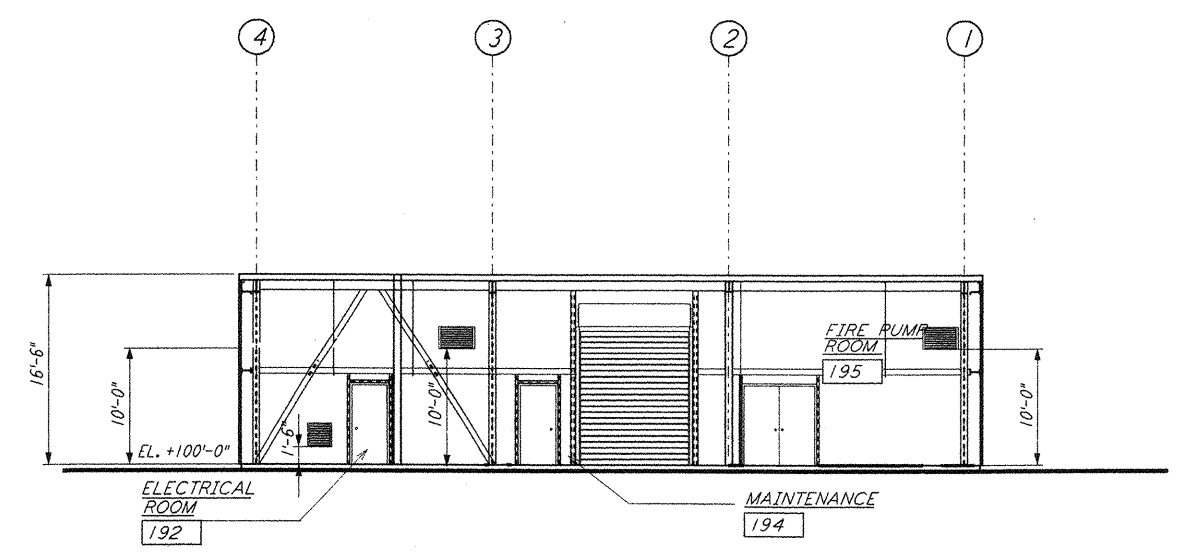

SECTION C REF
 1/8" = 1'-0" LA-A-143 LA-A-112

DATUM POINT EL +100.00 = 63.12' (MAINTENANCE BLDG) 0 8 16 24 32FT
 1/8" = 1'-0"

NO.	DATE	BY	CHKD	ENGR	PROJ	DESCRIPTION
1	08-07-98	SJM	CKT	EAJ	WJW	ISSUED FOR AS-BUILT

ISSUED FOR CONSTRUCTION		
DRAWN	CKT	11-15-96
CHECKED	TB	11-15-96
ENGINEER	SF	11-15-96
PROJ	TDM	11-15-96

AS-BUILT DRAWINGS

PARSONS
 100 WEST WALNUT STREET
 PASADENA, CALIFORNIA

LIGO
 CALIFORNIA INSTITUTE OF TECHNOLOGY
 MASSACHUSETTS INSTITUTE OF TECHNOLOGY

LIGO-D960885-01-0	
LASER INTERFEROMETER GRAVITATIONAL-WAVE OBSERVATORY SITE NO. 2 - LIVINGSTON, LOUISIANA	
TITLE	ARCHITECTURAL CORNER STATION MAINTENANCE BUILDING ELEVATIONS/SECTIONS
SCALE	PP150969 8094
SHEET NUMBER	LA-A-143