

This document and the design it covers are the property of PARSONS. They are loaned only with the borrower's expressed written agreement that they will not be reproduced, copied, loaned, exhibited, or used in any other way, except by written consent from PARSONS to the borrower.

This document and the design it covers are the property of PARSONS. They are loaned only with the borrower's expressed written agreement that they will not be reproduced, copied, loaned, exhibited, or used in any other way, except by written consent from PARSONS to the borrower.

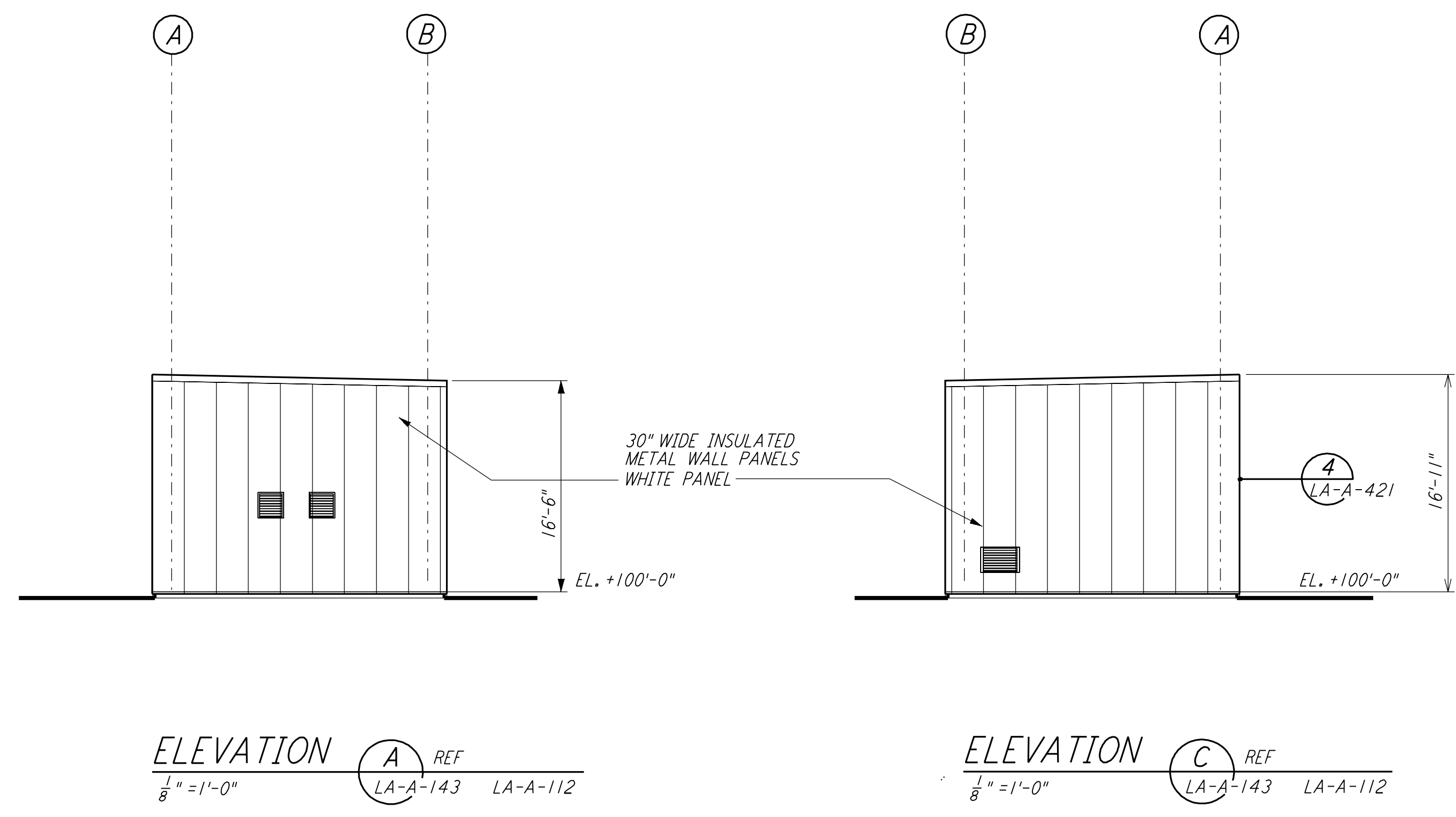

ELEVATION A REF
 LA-A-143 LA-A-112
 $\frac{3}{8}'' = 1'-0''$

ELEVATION C REF
 LA-A-143 LA-A-112
 $\frac{3}{8}'' = 1'-0''$

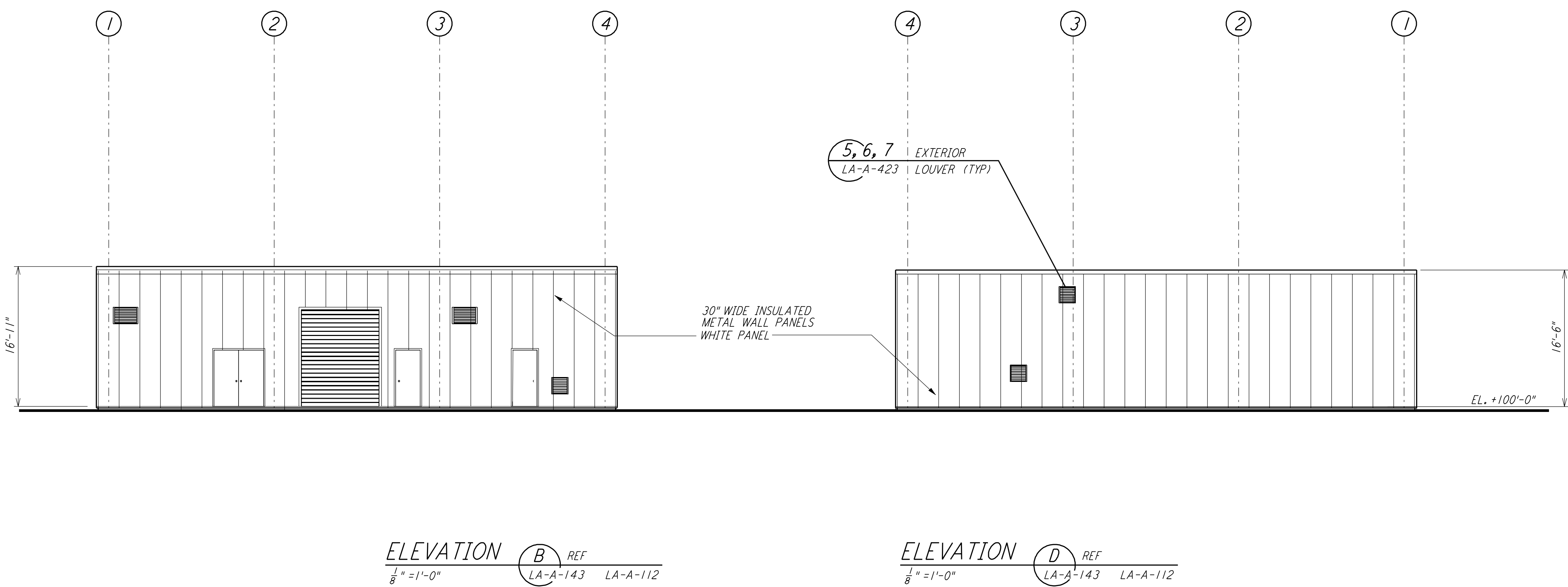

ELEVATION B REF
 LA-A-143 LA-A-112
 $\frac{3}{8}'' = 1'-0''$

ELEVATION D REF
 LA-A-143 LA-A-112
 $\frac{3}{8}'' = 1'-0''$

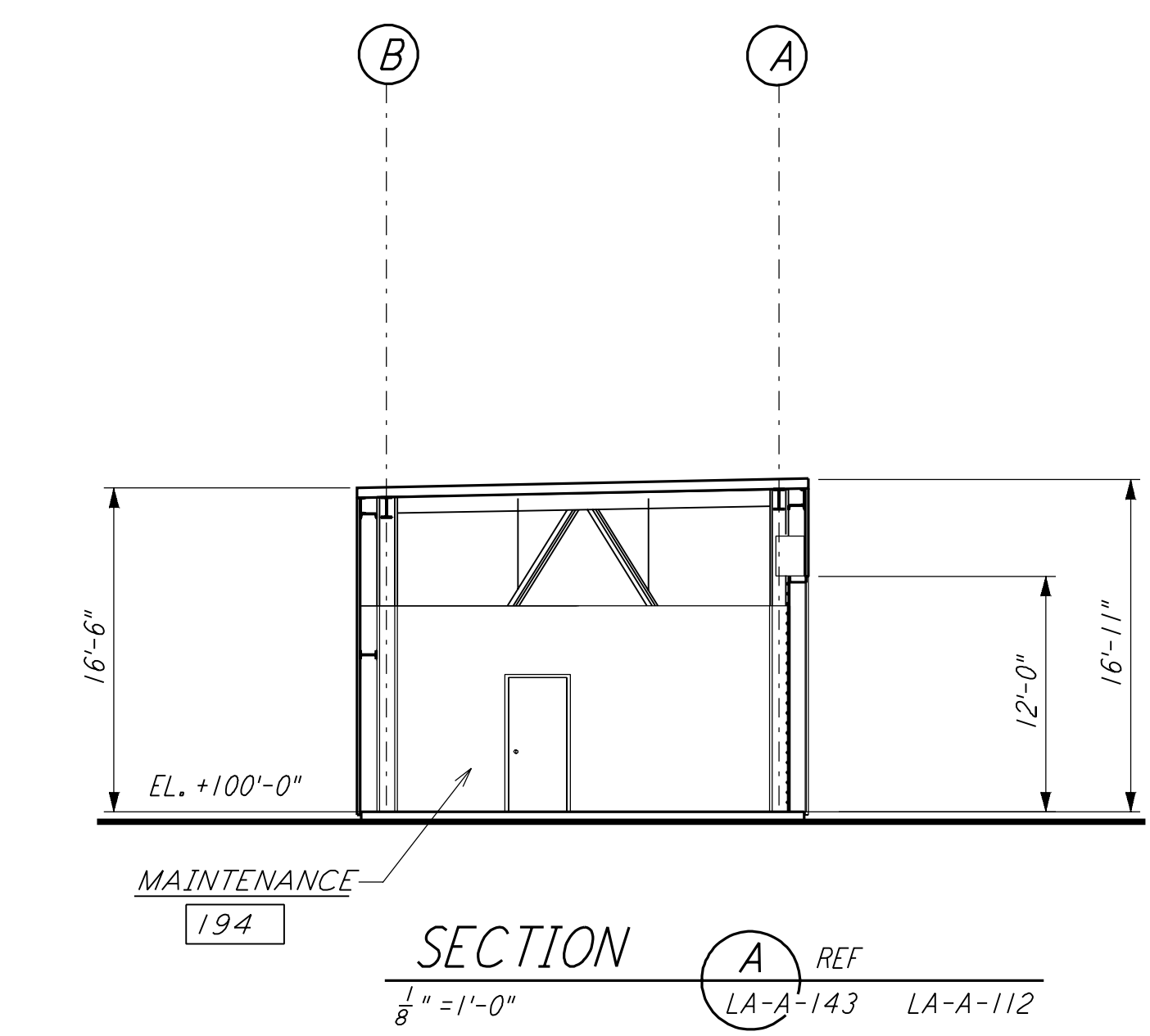

SECTION A REF
 LA-A-143 LA-A-112
 $\frac{1}{8}'' = 1'-0''$

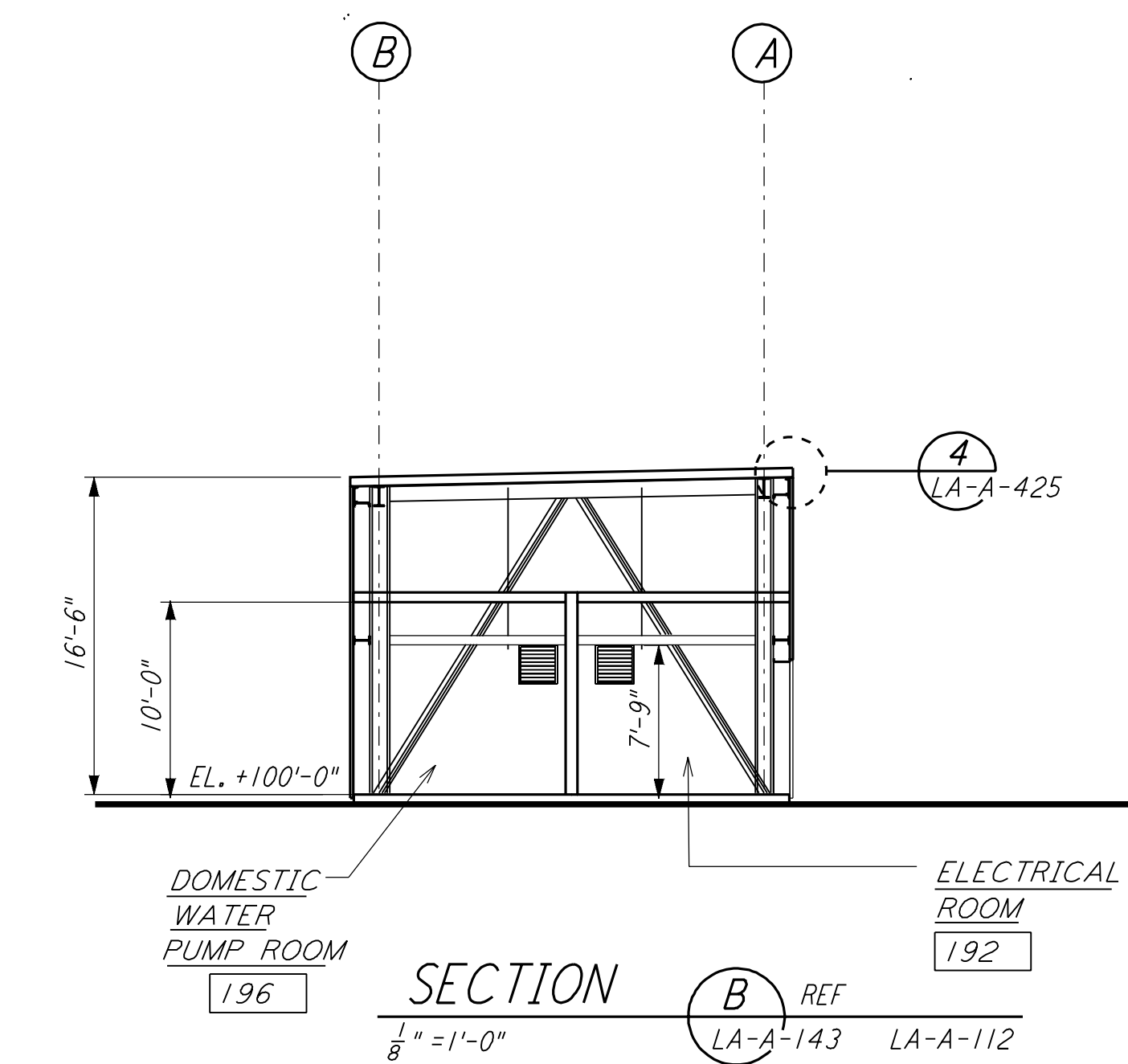

SECTION B REF
 LA-A-143 LA-A-112
 $\frac{1}{8}'' = 1'-0''$

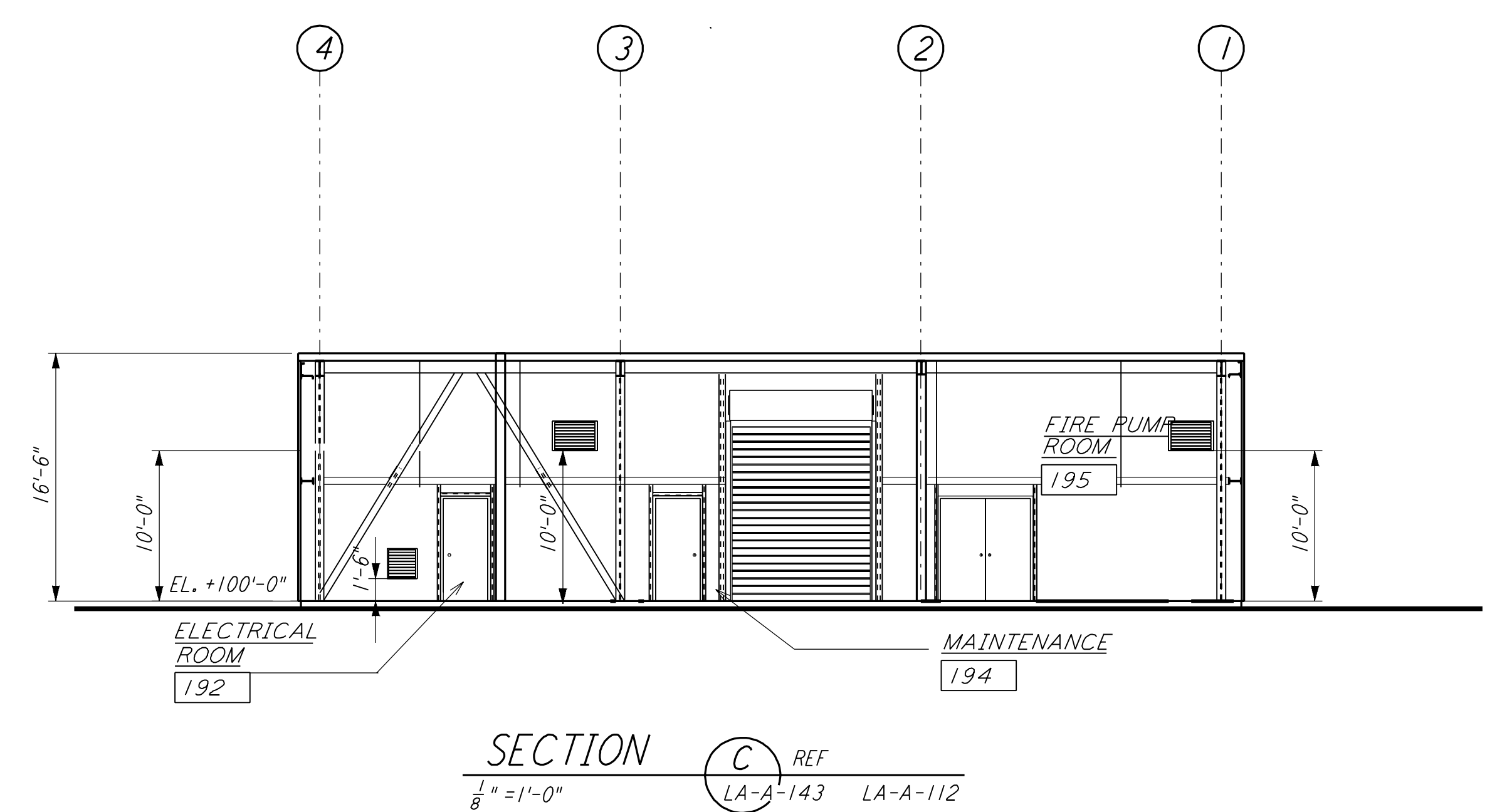

SECTION C REF
 LA-A-143 LA-A-112
 $\frac{3}{8}'' = 1'-0''$

DATUM POINT EL +100.00 = 63.12' (MAINTENANCE BLDG)
 SCALE: 1/8" = 1'-0"

LIGO-D960885-01-0

NO.	DATE	BY	CHKD	ENGR	PROJ	DESCRIPTION
1	08-07-98	SJM				ISSUED FOR AS-BUILT

ISSUED FOR CONSTRUCTION		
DRAWN	CKT	11-15-96
CHECKED	TB	11-15-96
ENGINEER	SF	11-15-96
PROJ	TDM	11-15-96

AS-BUILT DRAWINGS

PARSONS
 100 WEST WALNUT STREET
 PASADENA, CALIFORNIA

LIGO
 CALIFORNIA INSTITUTE OF TECHNOLOGY
 MASSACHUSETTS INSTITUTE OF TECHNOLOGY

LASER INTERFEROMETER
 GRAVITATIONAL-WAVE OBSERVATORY
 SITE NO. 2 - LIVINGSTON, LOUISIANA

TITLE	ARCHITECTURAL CORNER STATION MAINTENANCE BUILDING ELEVATIONS/SECTIONS
SCALE	PP150969 8094
SHEET NUMBER	LA-A-143

E D C B A