

not be reproduced, copied, loaned, exhibited, or used in any other way, except by written consent from PARSONS to the borrower.

This document and the design it covers are the property of PARSONS. They are loaned only with the borrower's expressed written agreement that they will

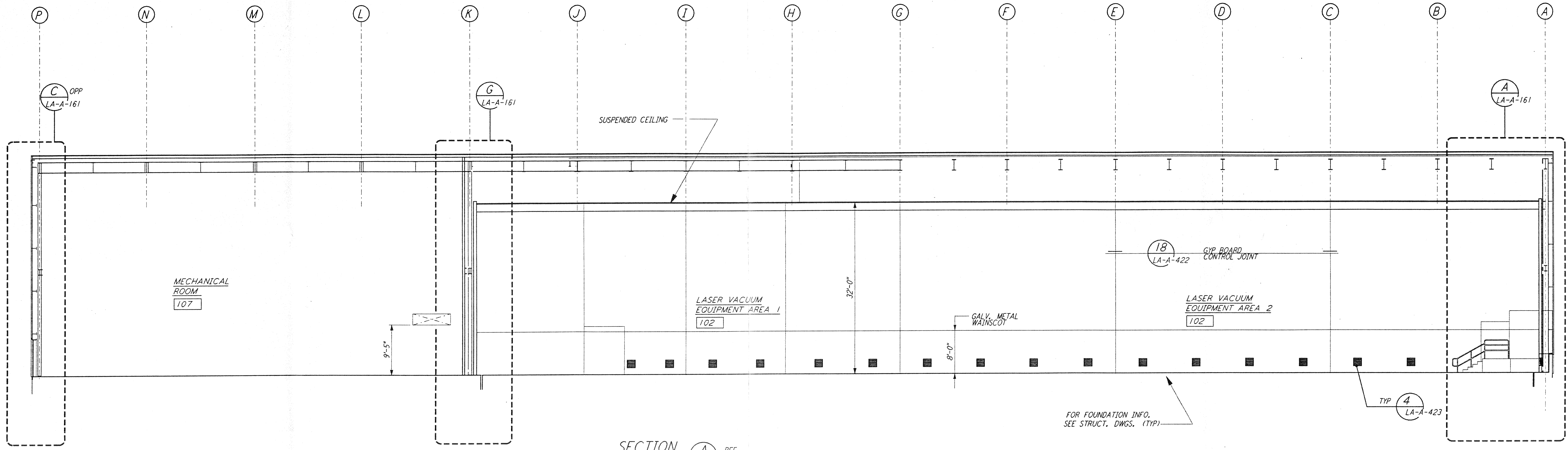

SECTION A REF  
 $\frac{1}{8}'' = 1'-0''$   
 LA-A-151 LA-A-101  
 LA-A-131

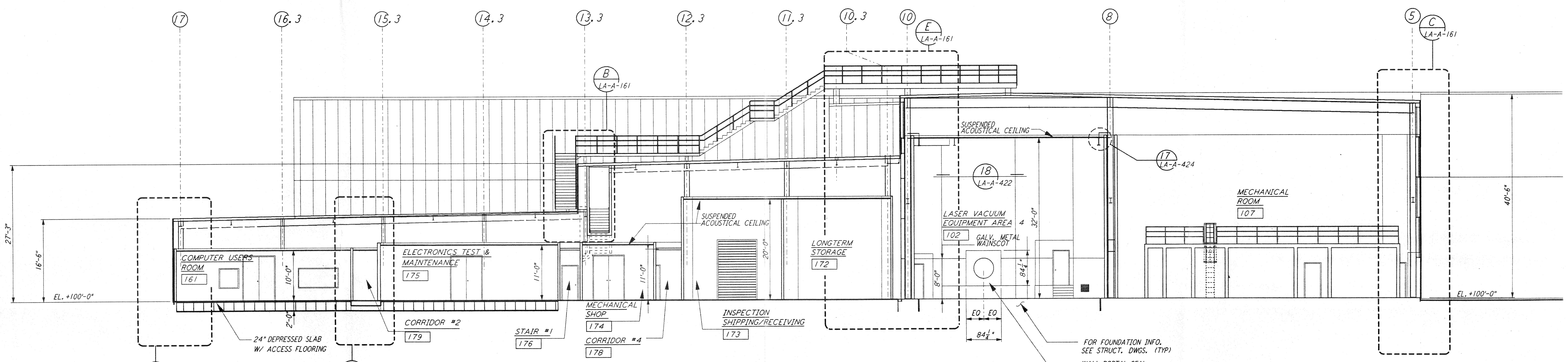

SECTION B REF  
 $\frac{1}{8}'' = 1'-0''$   
 LA-A-151 LA-A-101  
 LA-A-107

DATUM POINT EL +100.00 = 61.44' (LVEA)  
 DATUM POINT EL +100.00 = 61.44' (OSB)  
 $\frac{1}{8}'' = 1'-0''$

NO.	DATE	BY	CHKD	ENGR	PROJ	DESCRIPTION

ISSUED FOR CONSTRUCTION	
DRAWN	CKT/DS 11-15-96
CHECKED	TB 11-15-96
ENGINEER	SP 11-15-96
PROJ	209 11/15/96

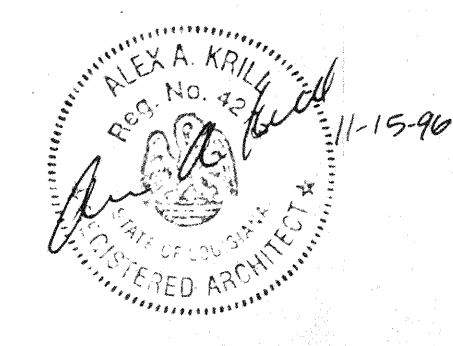

**PARSONS**  
 100 WEST WALNUT STREET  
 PASADENA, CALIFORNIA

**LIGO**  
 CALIFORNIA INSTITUTE OF TECHNOLOGY  
 MASSACHUSETTS INSTITUTE OF TECHNOLOGY

LASER INTERFEROMETER  
 GRAVITATIONAL-WAVE OBSERVATORY  
 SITE NO. 2 - LIVINGSTON, LOUISIANA

TITLE: ARCHITECTURAL CORNER STATION LVEA & OSB SECTIONS SHEET 1

SCALE: AS NOTED CONTRACT NUMBER: PP150969 PROJECT NUMBER: 8094 SHEET NUMBER: LA-A-151 REVISIONS: