

This document and the design it covers are the property of PARSONS. They are loaned only with the borrower's expressed written agreement that they will not be reproduced, copied, loaned, exhibited, or used in any other way, except by written consent from PARSONS to the borrower.

This document and the design it covers are the property of PARSONS. They are loaned only with the borrower's expressed written agreement that they will not be reproduced, copied, loaned, exhibited, or used in any other way, except by written consent from PARSONS to the borrower.

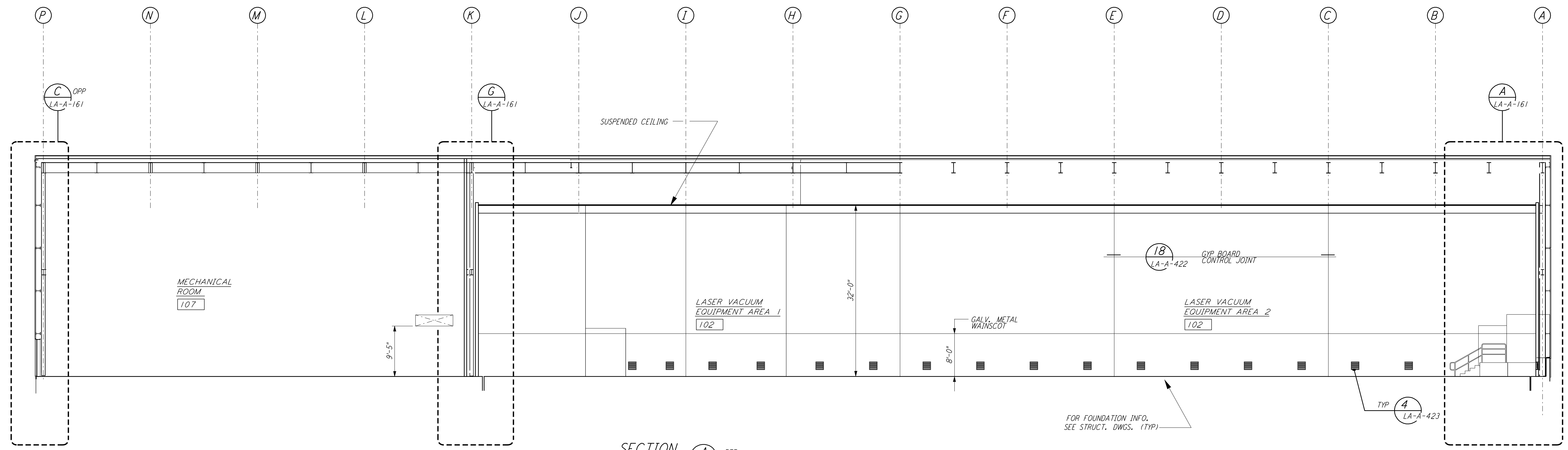

SECTION A REF
 $\frac{3}{8}'' = 1'-0''$
 LA-A-151 LA-A-101
 LA-A-131

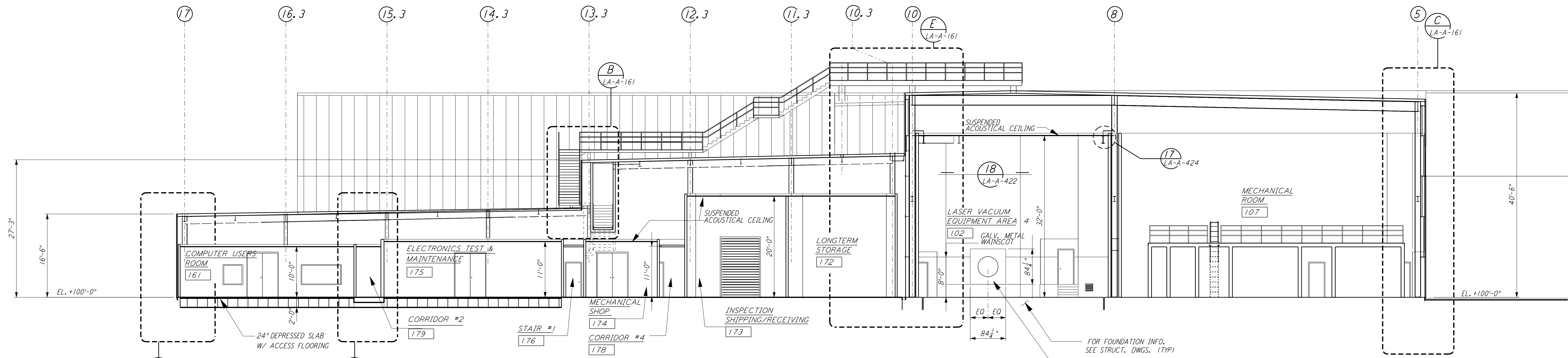

SECTION B REF
 $\frac{1}{16}'' = 1'-0''$
 LA-A-151 LA-A-101
 LA-A-107

DATUM POINT EL +100.00 = 61.44' (LVEA)
 DATUM POINT EL +100.00 = 61.44' (OSB)

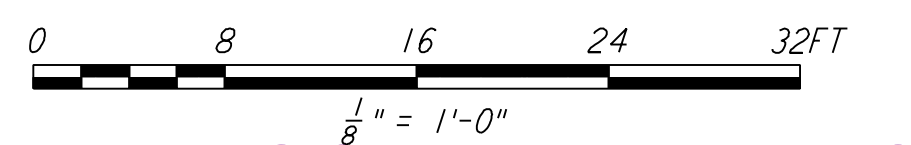

LIGO-D960886-02-0

NO.	DATE	BY	CHKD	ENGR	PROJ	DESCRIPTION
2	08-07-98	SJM				ISSUED FOR AS-BUILT
1	2-28-97	CKT	TB	AK	TDM	DELETE INTERIOR LADDER CAGE

ISSUED FOR CONSTRUCTION	
DRAWN	CKT/DS 11-15-96
CHECKED	TB 11-15-96
ENGINEER	SF 11-15-96
PROJ	MDW 11-15-96

AS-BUILT DRAWINGS

PARSONS
 100 WEST WALNUT STREET
 PASADENA, CALIFORNIA

LIGO
 CALIFORNIA INSTITUTE OF TECHNOLOGY
 MASSACHUSETTS INSTITUTE OF TECHNOLOGY

LASER INTERFEROMETER
 GRAVITATIONAL-WAVE OBSERVATORY
 SITE NO. 2 - LIVINGSTON, LOUISIANA

TITLE: ARCHITECTURAL CORNER STATION LVEA & OSB SECTIONS SHEET 1

SCALE: AS NOTED
 CONTRACT NUMBER: PP150969
 PROJECT NUMBER: 8094

SHEET NUMBER: **LA-A-151**