

not be reproduced, copied, loaned, exhibited, or used in any other way, except by written consent from PARSONS to the borrower.

This document and the design it covers are the property of PARSONS. They are loaned only with the borrower's expressed written agreement that they will

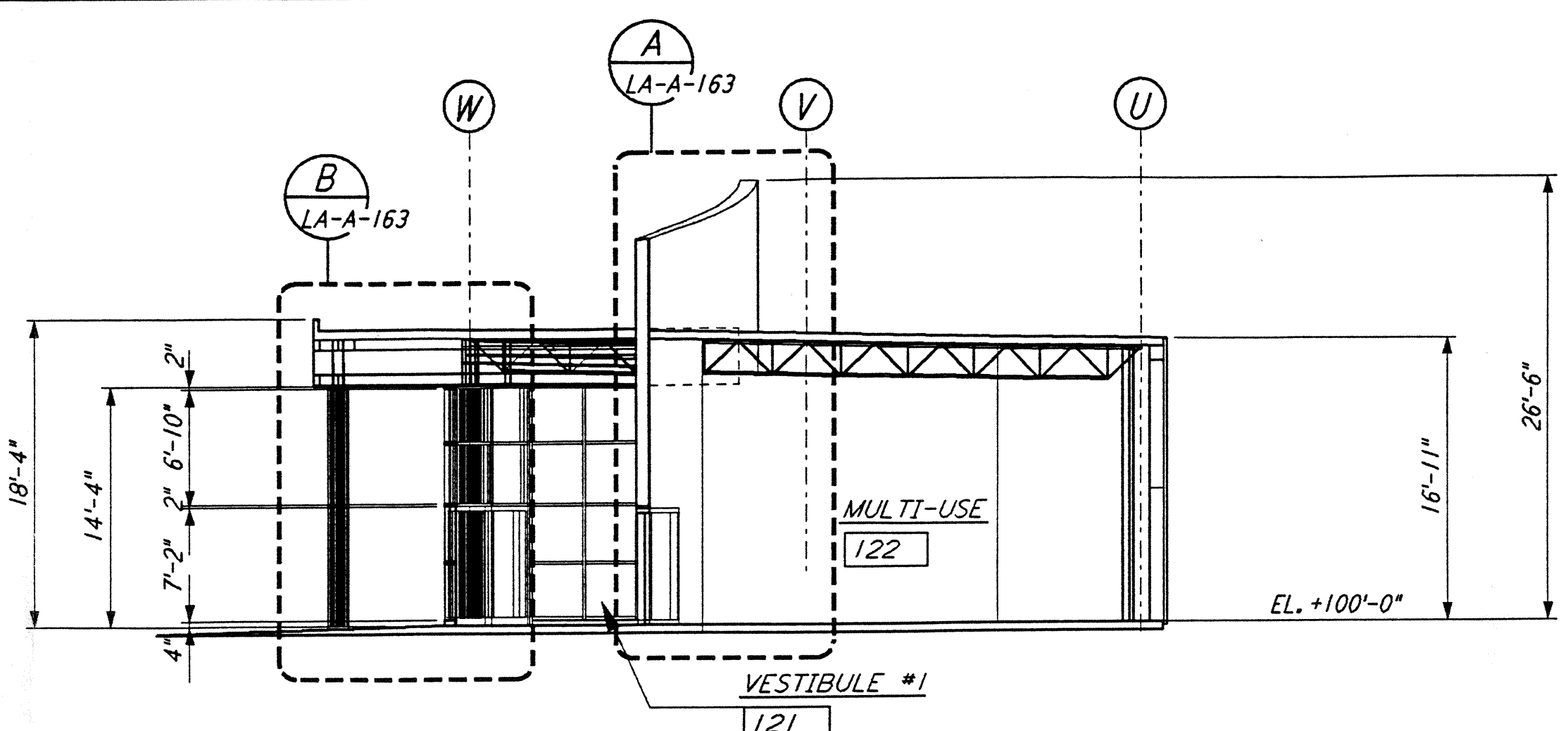

SECTION E REF  
 $\frac{1}{8}'' = 1'-0''$  LA-A-153 LA-A-107

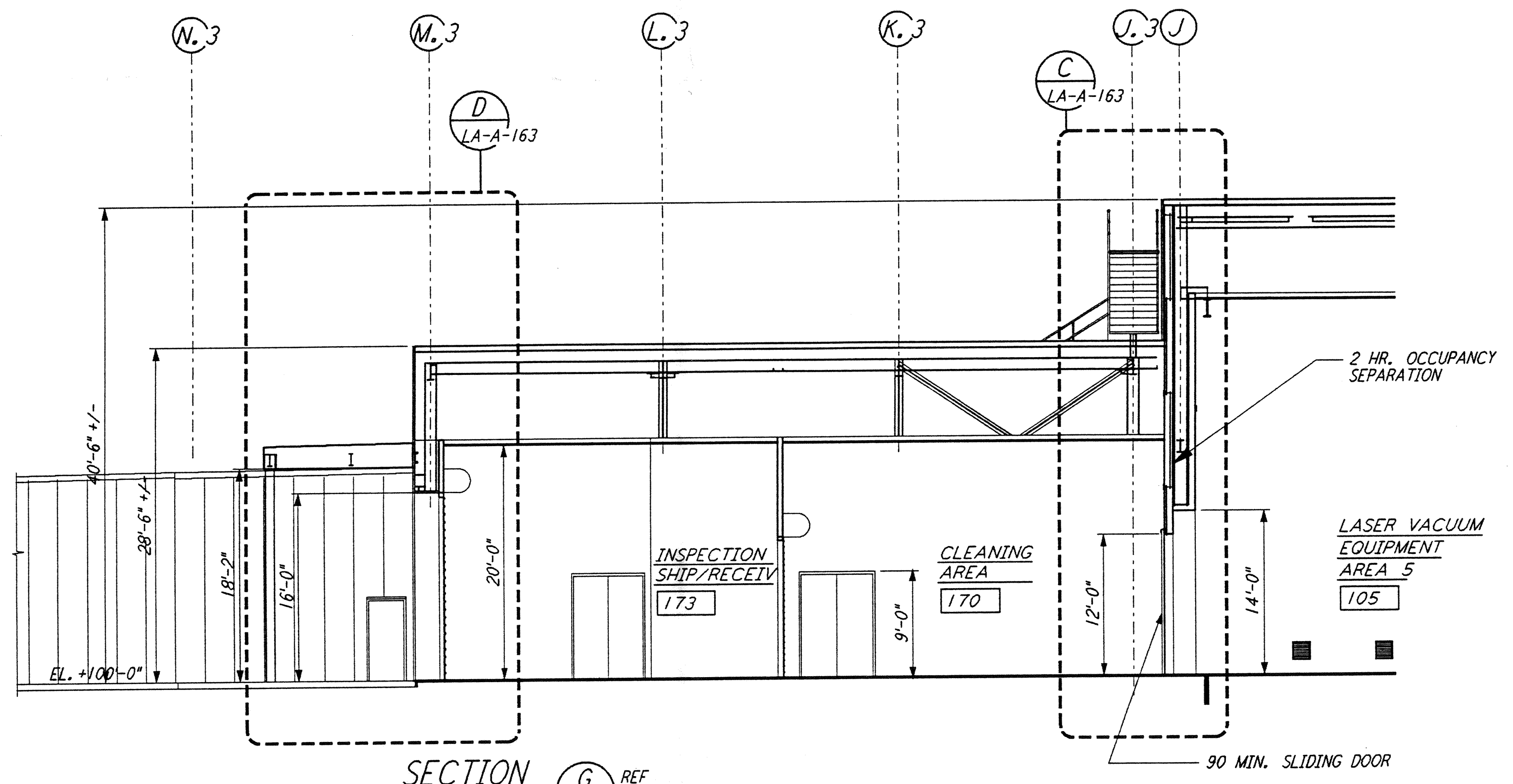

SECTION G REF  
 $\frac{1}{8}'' = 1'-0''$  LA-A-153 LA-A-107

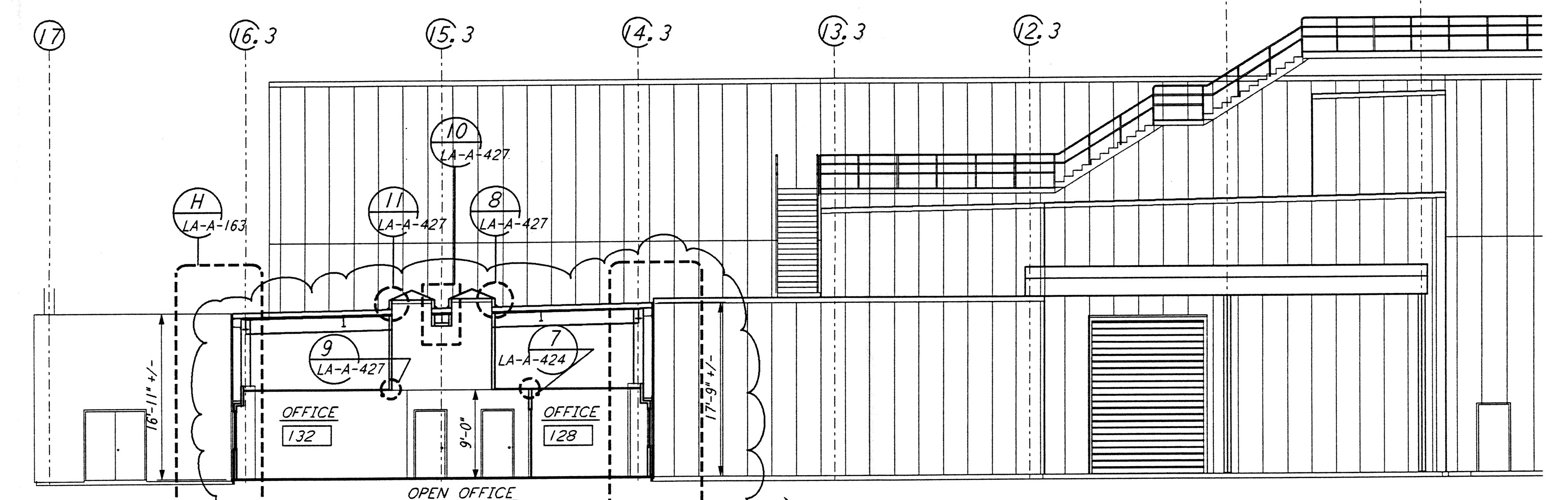

SECTION F REF  
 $\frac{1}{8}'' = 1'-0''$  LA-A-153 LA-A-107

FOR FOUNDATION INFO, SEE STRUCT. DWGS. (TYP)

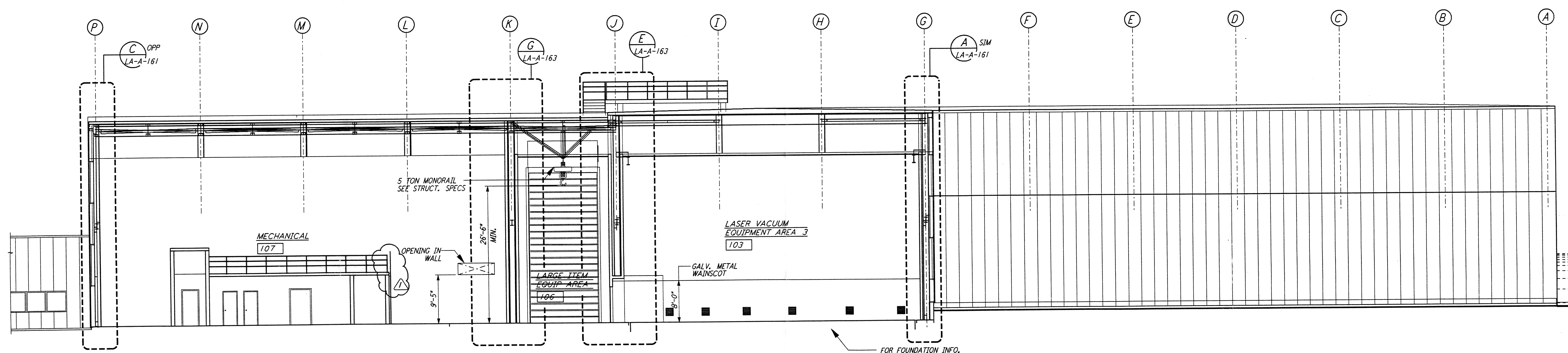

SECTION C REF  
 $\frac{1}{8}'' = 1'-0''$  LA-A-153 LA-A-107

FOR FOUNDATION INFO, SEE STRUCT. DWGS. (TYP)

LIGO-D960888-01-0

DATUM POINT EL +100.00 = 61.44' (LVEA)  
 DATUM POINT EL +100.00 = 61.44' (OSB)

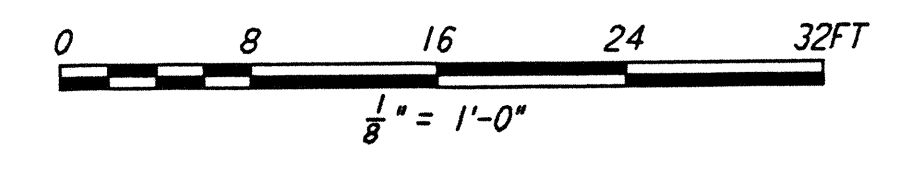

NO.	DATE	BY	CHKD	ENGR	PROJ	DESCRIPTION
1	2-28-97	CKT	TB	AK	TDM	OSB REVISION

ISSUED FOR CONSTRUCTION	DRAWN	CKT/DS	11-15-96
CHECKED	TB	11-15-96	
ENGINEER	SF	11-15-96	
PROJ	MDW	11-15-96	



**PARSONS**  
 100 WEST WALNUT STREET  
 PASADENA, CALIFORNIA

**LIGO**  
 CALIFORNIA INSTITUTE OF TECHNOLOGY  
 MASSACHUSETTS INSTITUTE OF TECHNOLOGY

LASER INTERFEROMETER  
 GRAVITATIONAL-WAVE OBSERVATORY  
 SITE NO. 2 - LIVINGSTON, LOUISIANA

ARCHITECTURAL  
 CORNER STATION  
 LVEA & OSB SECTIONS  
 SHEET 3

SCALE: CONTRACT NUMBER: PROJECT NUMBER:  
 PP150969 8094

SHEET NUMBER: **LA-A-153**