

This document and the design it covers are the property of PARSONS. They are loaned only with the borrower's expressed written agreement that they will not be reproduced, copied, loaned, exhibited, or used in any other way, except by written consent from PARSONS to the borrower.

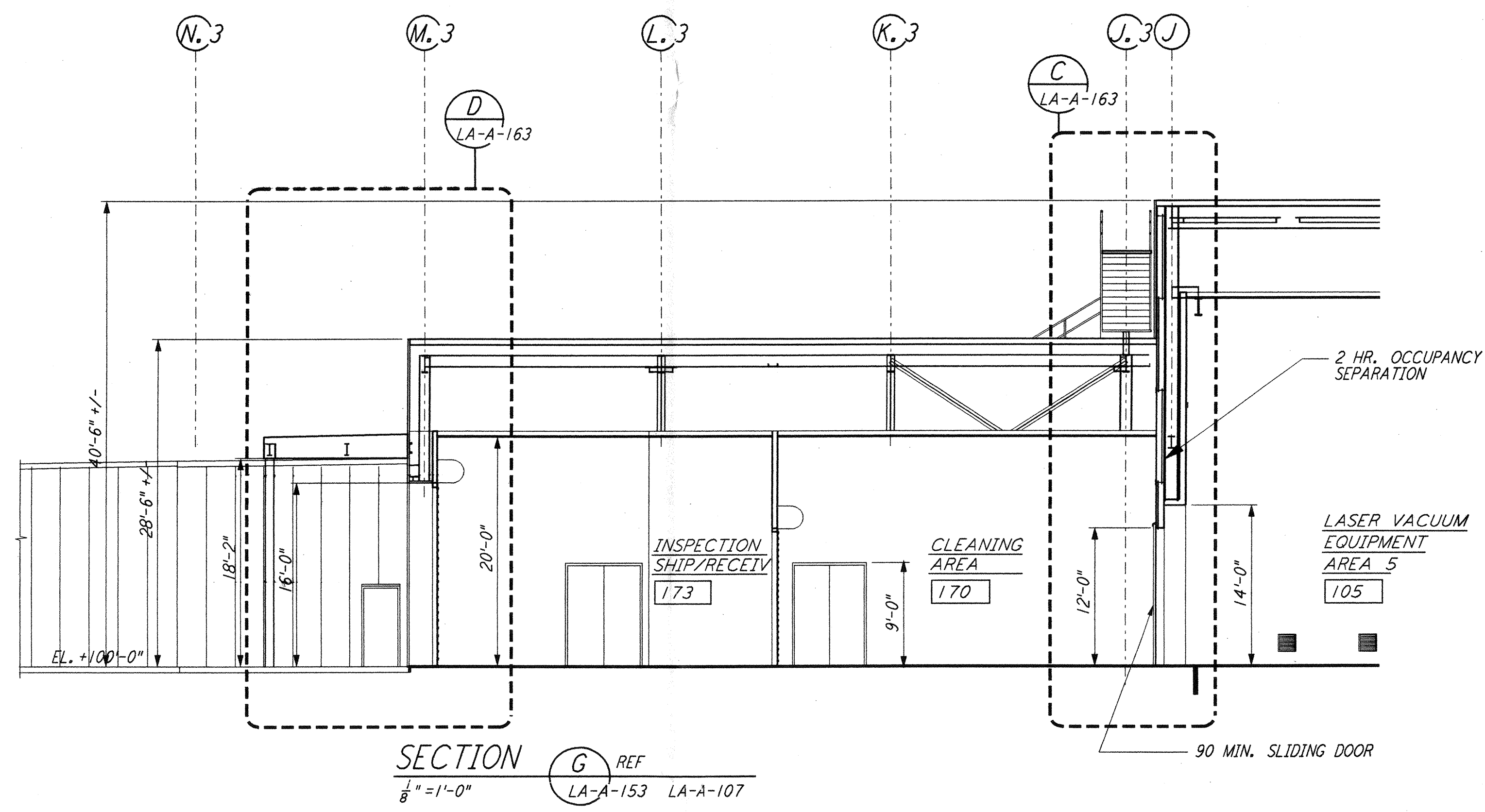

SECTION G REF
 $\frac{1}{8}'' = 1'-0''$ LA-A-153 LA-A-107

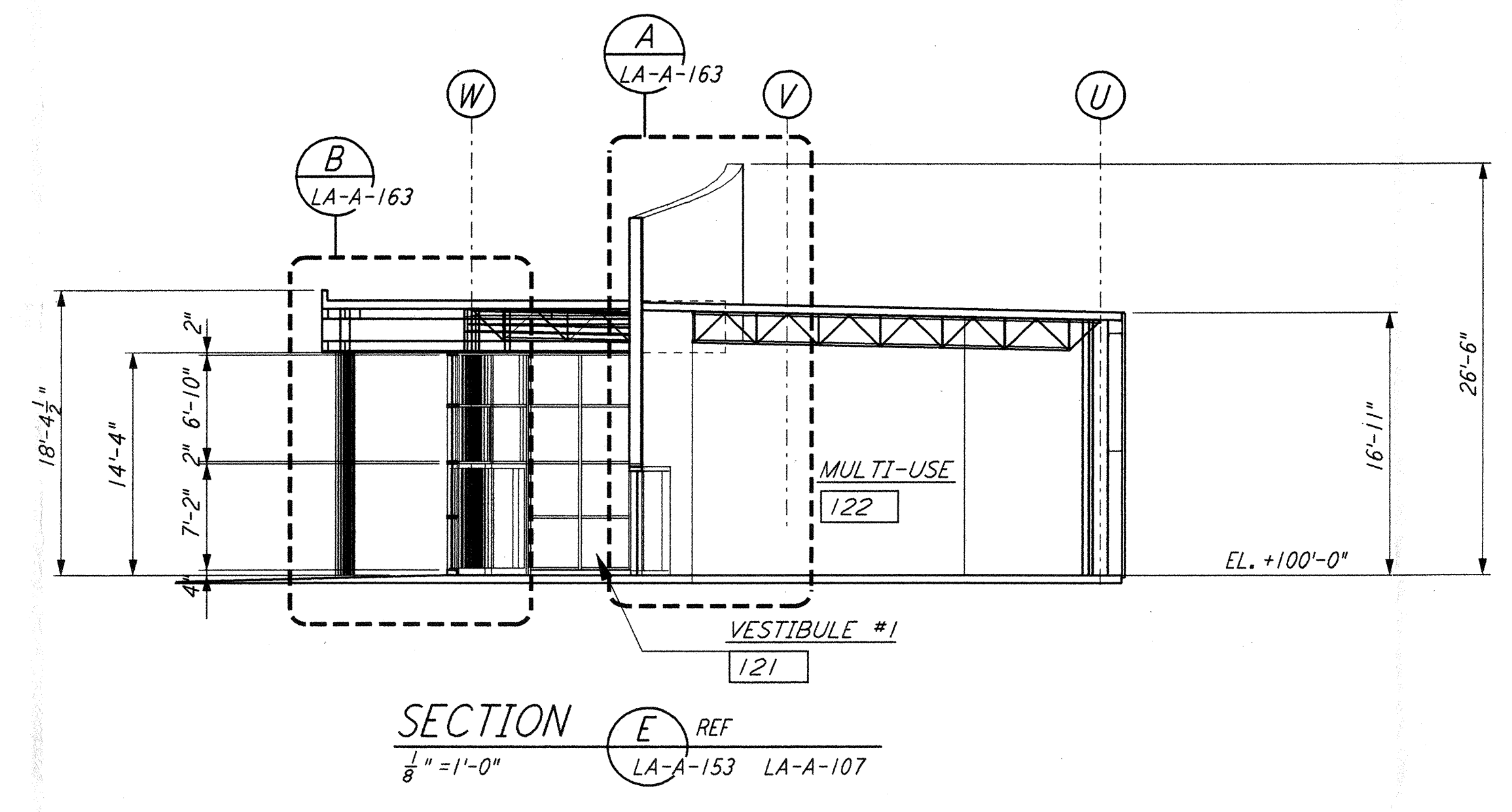

SECTION E REF
 $\frac{1}{8}'' = 1'-0''$ LA-A-153 LA-A-107

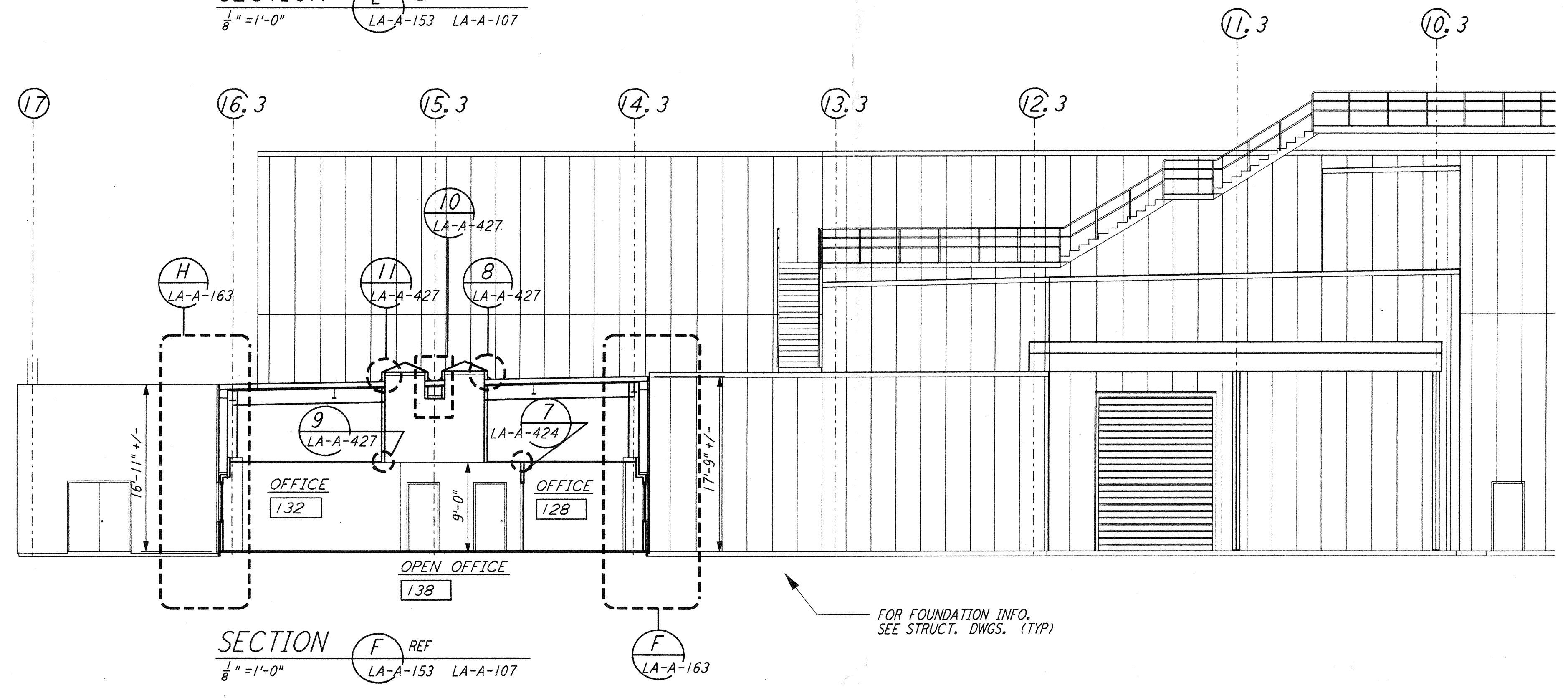

SECTION F REF
 $\frac{1}{8}'' = 1'-0''$ LA-A-153 LA-A-107

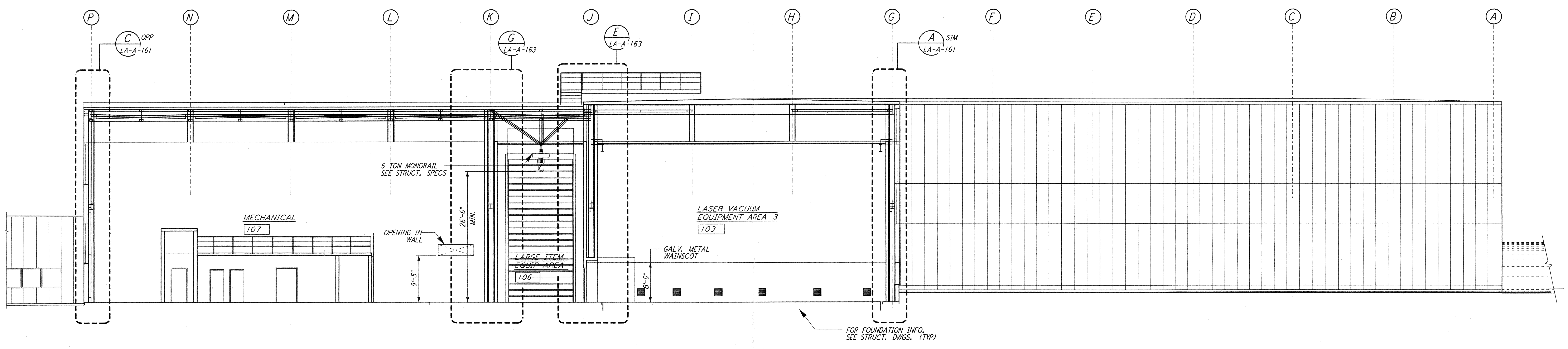

SECTION C REF
 $\frac{1}{8}'' = 1'-0''$ LA-A-153 LA-A-101

DATUM POINT EL +100.00 = 61.44' (LVEA)
 DATUM POINT EL +100.00 = 61.44' (OSB)

0 8 16 24 32FT
 $\frac{1}{8}'' = 1'-0''$

LIGO-D960888-02-0

NO.	DATE	BY	CHKD	ENGR	PRJ	DESCRIPTION
2	08-07-98	SJM	CKT	AK	TDM	ISSUED FOR AS-BUILT
1	2-28-97	CKT	TB	AK	TDM	OSB REVISION

ISSUED FOR CONSTRUCTION
 DRAWN CKT/DJS 11-15-96
 CHECKED TB 11-15-96
 ENGINEER SF 11-15-96
 PROJ MDW 11-15-96

AS-BUILT DRAWINGS

PARSONS
 100 WEST WALNUT STREET
 PASADENA, CALIFORNIA

LIGO
 CALIFORNIA INSTITUTE OF TECHNOLOGY
 MASSACHUSETTS INSTITUTE OF TECHNOLOGY

LASER INTERFEROMETER
 GRAVITATIONAL-WAVE OBSERVATORY
 SITE NO. 2 - LIVINGSTON, LOUISIANA

ARCHITECTURAL
 CORNER STATION
 LVEA & OSB SECTIONS
 SHEET 3

SCALE: CONTRACT NUMBER: PPI50969 PROJECT NUMBER: 8094
 SHEET NUMBER: LA-A-153 REVISIONS: 2