

This document and the design it covers are the property of PARSONS. They are loaned only with the borrower's expressed written agreement that they will not be reproduced, copied, loaned, exhibited, or used in any other way, except by written consent from PARSONS to the borrower.

This document and the design it covers are the property of PARSONS. They are loaned only with the borrower's expressed written agreement that they will not be reproduced, copied, loaned, exhibited, or used in any other way, except by written consent from PARSONS to the borrower.

5 4 3 2

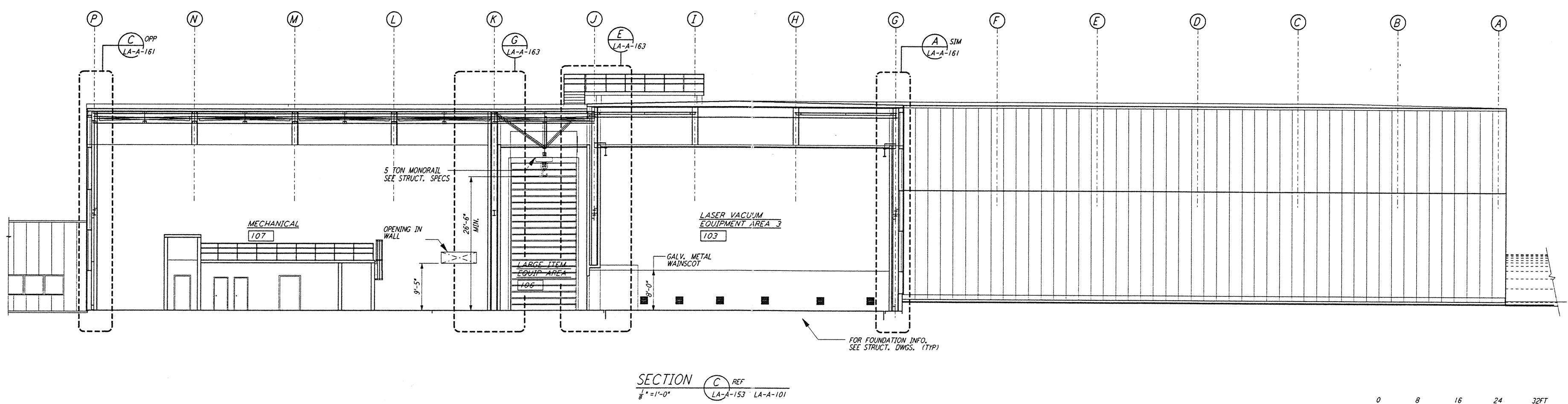
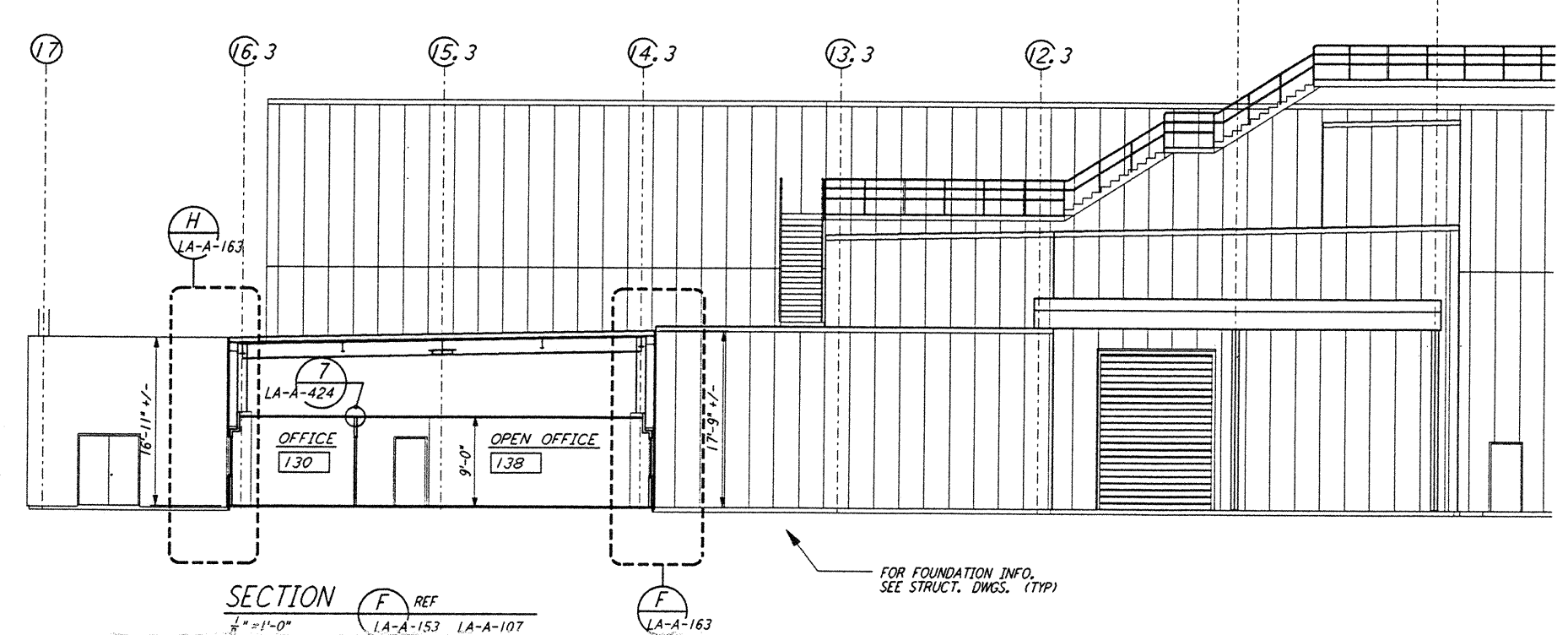
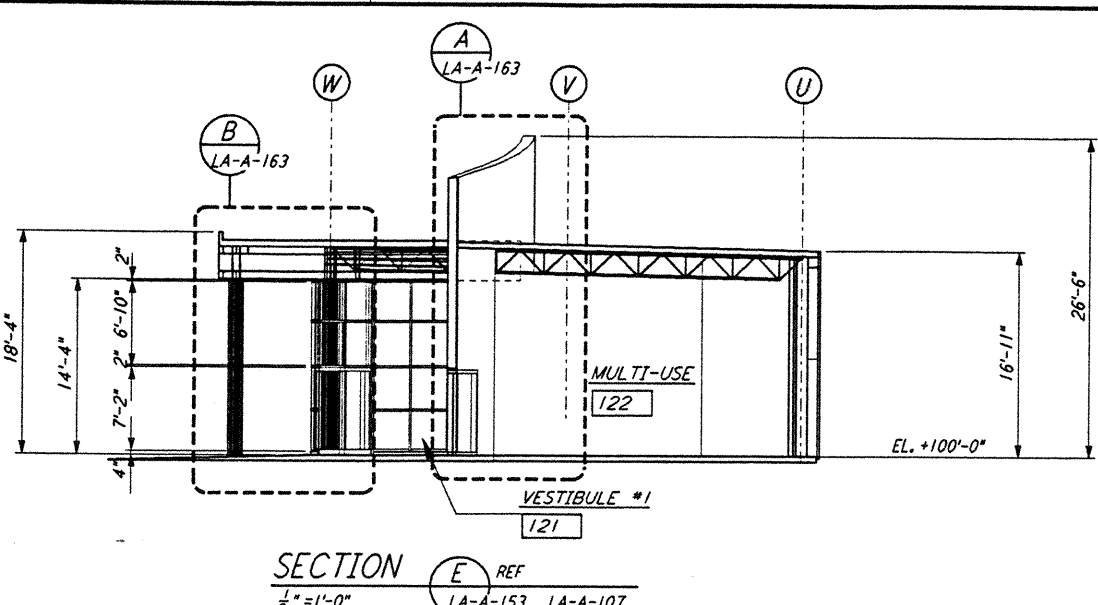
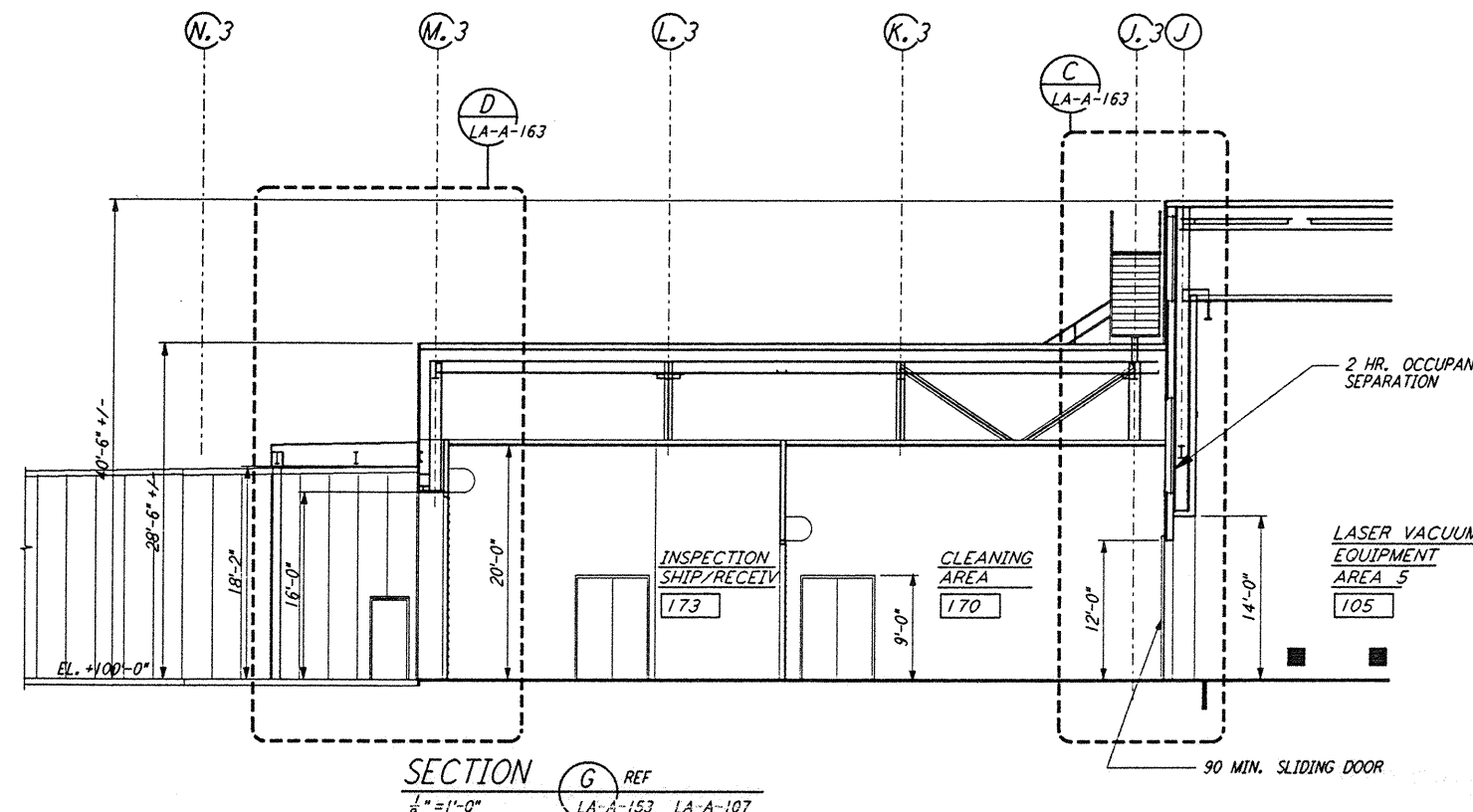

DATUM POINT EL +100.00 = 61.44' (LVEA)
 DATUM POINT EL +100.00 = 61.44' (OSB)

0 8 16 24 32 FT
 $\frac{1}{8}'' = 1'-0''$

LIGO-D960888-B-O

| NO. | DATE | BY | CHKD | ENGR | PROJ | DESCRIPTION |
|-----|----------|-----|------|------|------|---------------------------|
| B | 6-14-96 | CKT | BK | SF | TDM | FINAL DESIGN REVIEW |
| A | 10/31/95 | SF | SF | TDM | | PRELIMINARY DESIGN REVIEW |

| | |
|----------|--------|
| DRWN | CKT/DS |
| CHECKED | |
| ENGINEER | |
| PROJ | |

PARSONS

100 WEST WALNUT STREET
 PASADENA, CALIFORNIA

LIGO

CALIFORNIA INSTITUTE OF TECHNOLOGY
 MASSACHUSETTS INSTITUTE OF TECHNOLOGY

LASER INTERFEROMETER
 GRAVITATIONAL-WAVE OBSERVATORY
 SITE NO. 2 - LIVINGSTON, LOUISIANA

ARCHITECTURAL
 CORNER STATION
 LVEA & OSB SECTIONS
 SHEET 3

SHEET NUMBER: LA-A-153
 CONTRACT NUMBER: PPI50969
 PROJECT NUMBER: 8094

5 4 3 2