

This document and the design it covers are the property of PARSONS. They are loaned only with the borrower's expressed written agreement that they will not be reproduced, copied, loaned, exhibited, or used in any other way, except by written consent from PARSONS to the borrower.

This document and the design it covers are the property of PARSONS. They are loaned only with the borrower's expressed written agreement that they will not be reproduced, copied, loaned, exhibited, or used in any other way, except by written consent from PARSONS to the borrower.

JUN 13 10:23:24 LTW 5370202 JETLUI3\WORK\LSV2002\HRC\HRTT

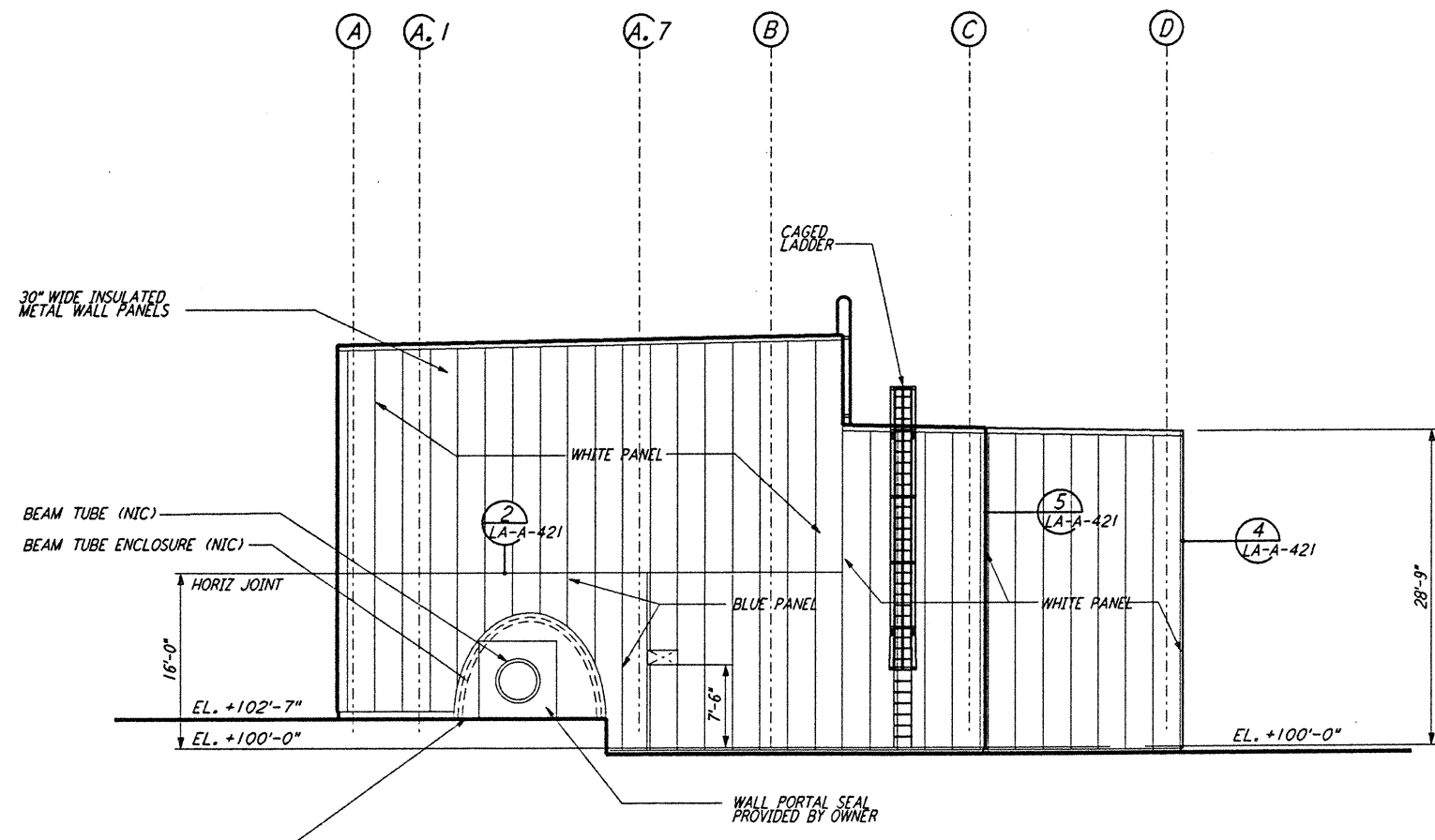

ELEVATION A REF
 1/8" = 1'-0" LA-A-241 LA-A-202

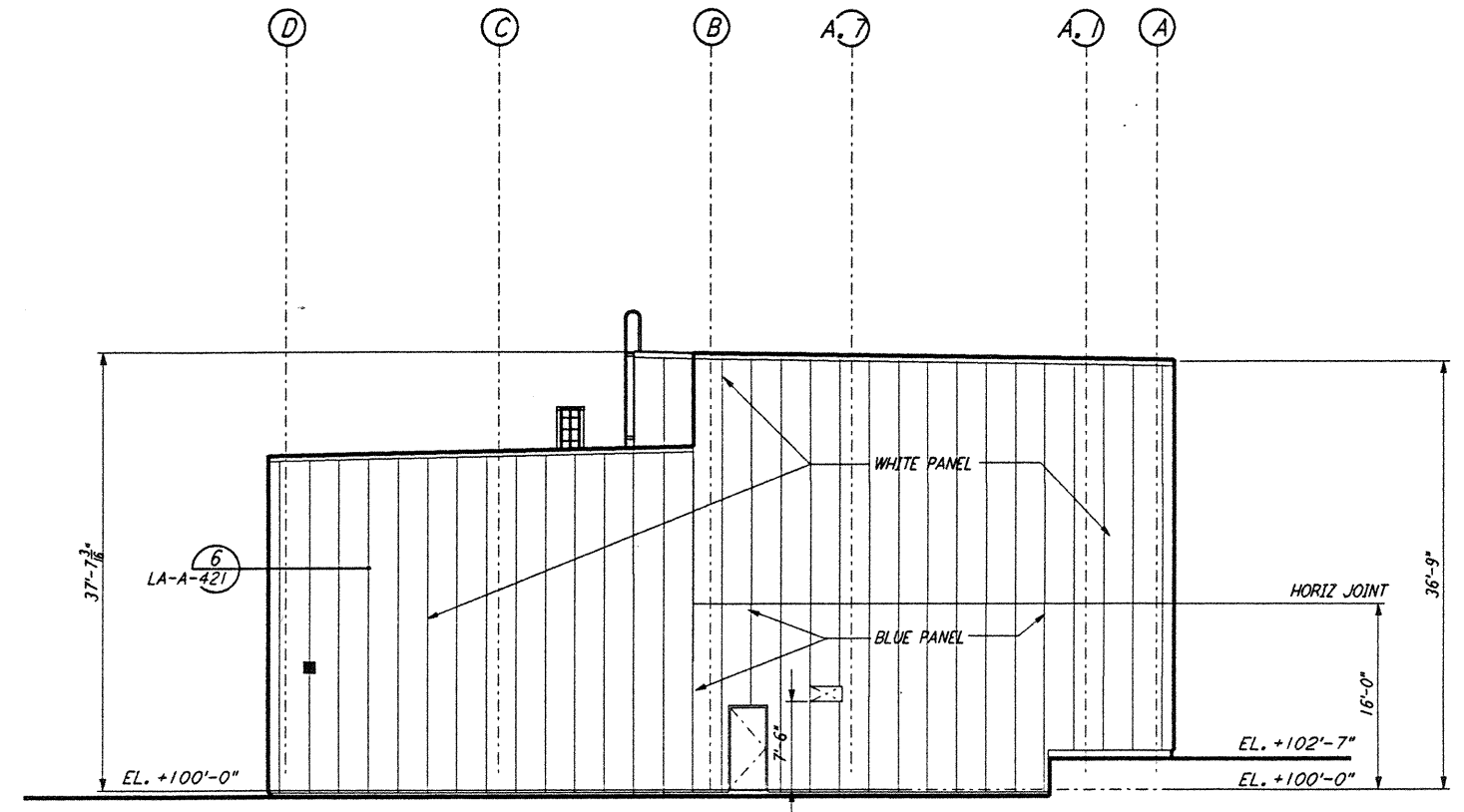

ELEVATION C REF
 1/8" = 1'-0" LA-A-241 LA-A-202

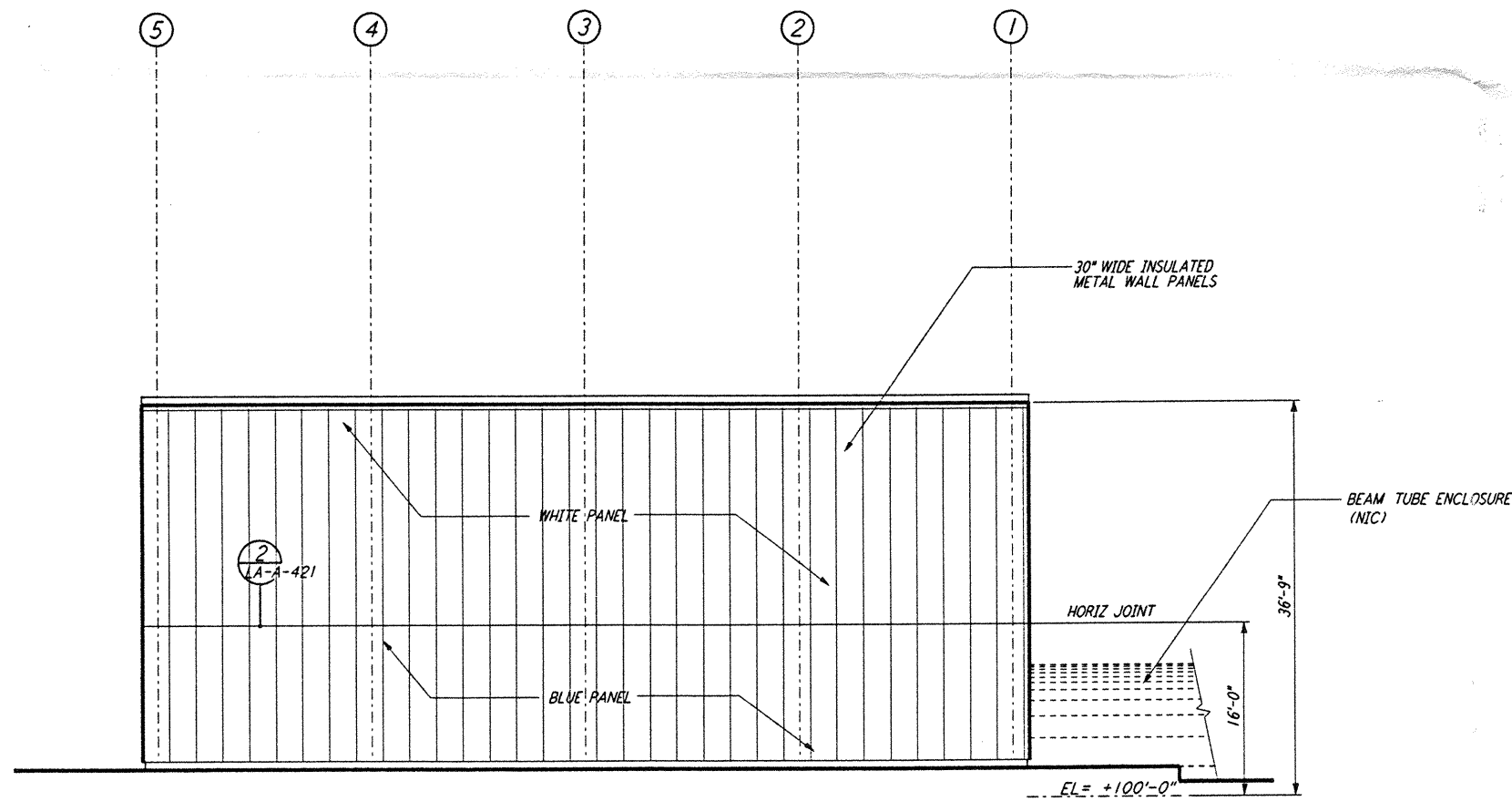

ELEVATION B REF
 1/8" = 1'-0" LA-A-241 LA-A-202

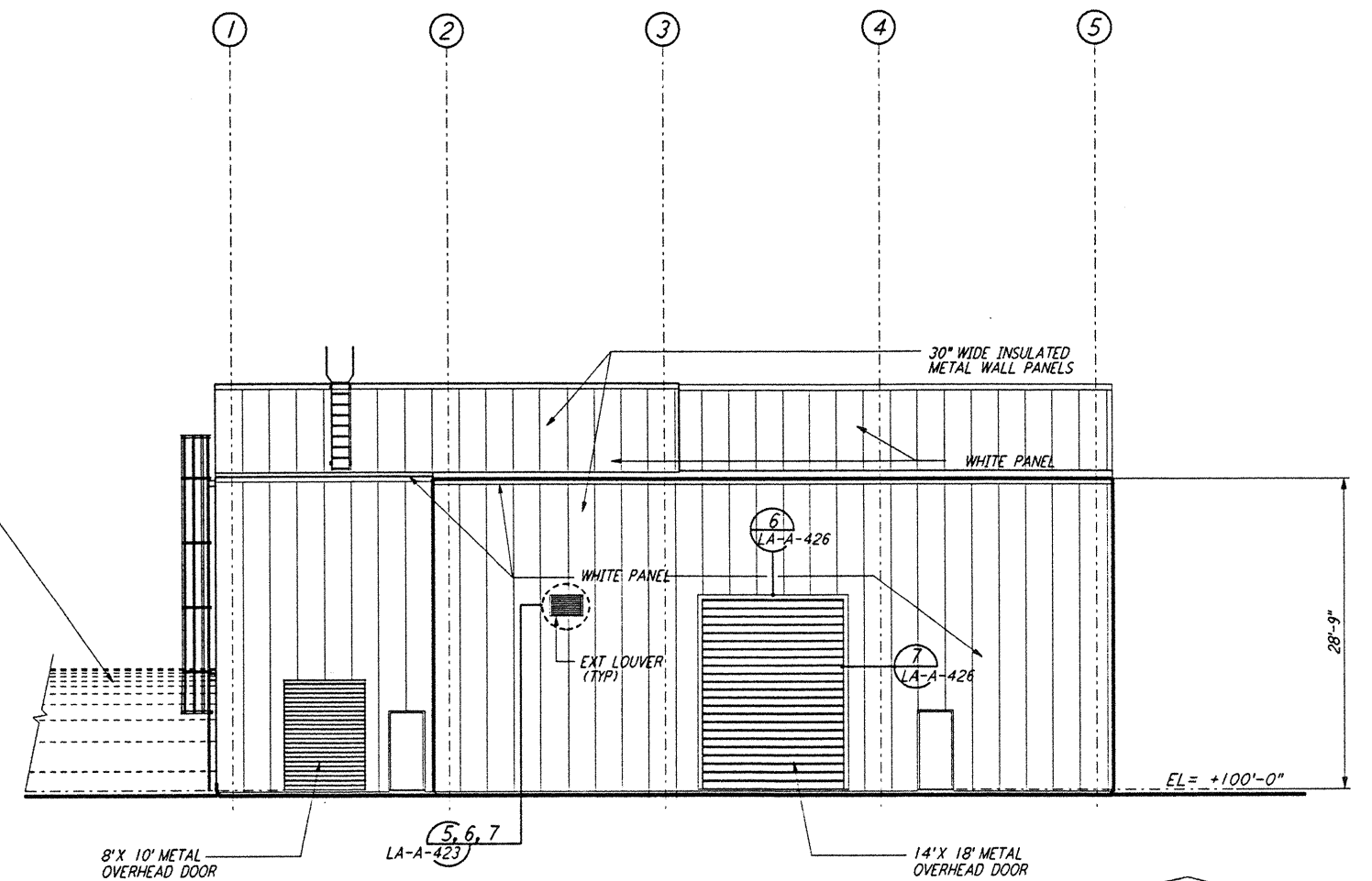

ELEVATION D REF
 1/8" = 1'-0" LA-A-241 LA-A-202

DATUM POINT EL +100.00 = 57.46' (END STATION "B")
 DATUM POINT EL +100.00 = 61.49' (END STATION "A")

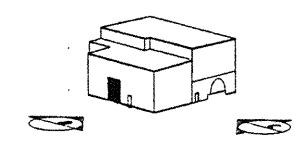

LIGO-D960895-B-0

NO.	DATE	BY	CHKD	ENGR	PROJ	DESCRIPTION
B	6-14-96	CRT	BK	SF	TDM	FINAL DESIGN REVIEW
A	10/31/95	SF	SF	TDM		PRELIMINARY DESIGN REVIEW

DRAWN	CRT
CHECKED	
ENGINEER	
PROJ	

PARSONS
 100 WEST WALNUT STREET
 PASADENA, CALIFORNIA

LIGO
 CALIFORNIA INSTITUTE OF TECHNOLOGY
 MASSACHUSETTS INSTITUTE OF TECHNOLOGY

LASER INTERFEROMETER
 GRAVITATIONAL-WAVE OBSERVATORY
 SITE NO. 2 - LIVINGSTON, LOUISIANA

ARCHITECTURAL
 END STATIONS
 BUILDING ELEVATIONS

AS NOTED PP150969 8094
LA-A-241