

This document and the design it covers are the property of PARSONS. They are loaned only with the borrower's expressed written agreement that they will not be reproduced, copied, loaned, exhibited, or used in any other way, except by written consent from PARSONS to the borrower.

This document and the design it covers are the property of PARSONS. They are loaned only with the borrower's expressed written agreement that they will not be reproduced, copied, loaned, exhibited, or used in any other way, except by written consent from PARSONS to the borrower.

41761113.DWG 11/06/96 11:15:14

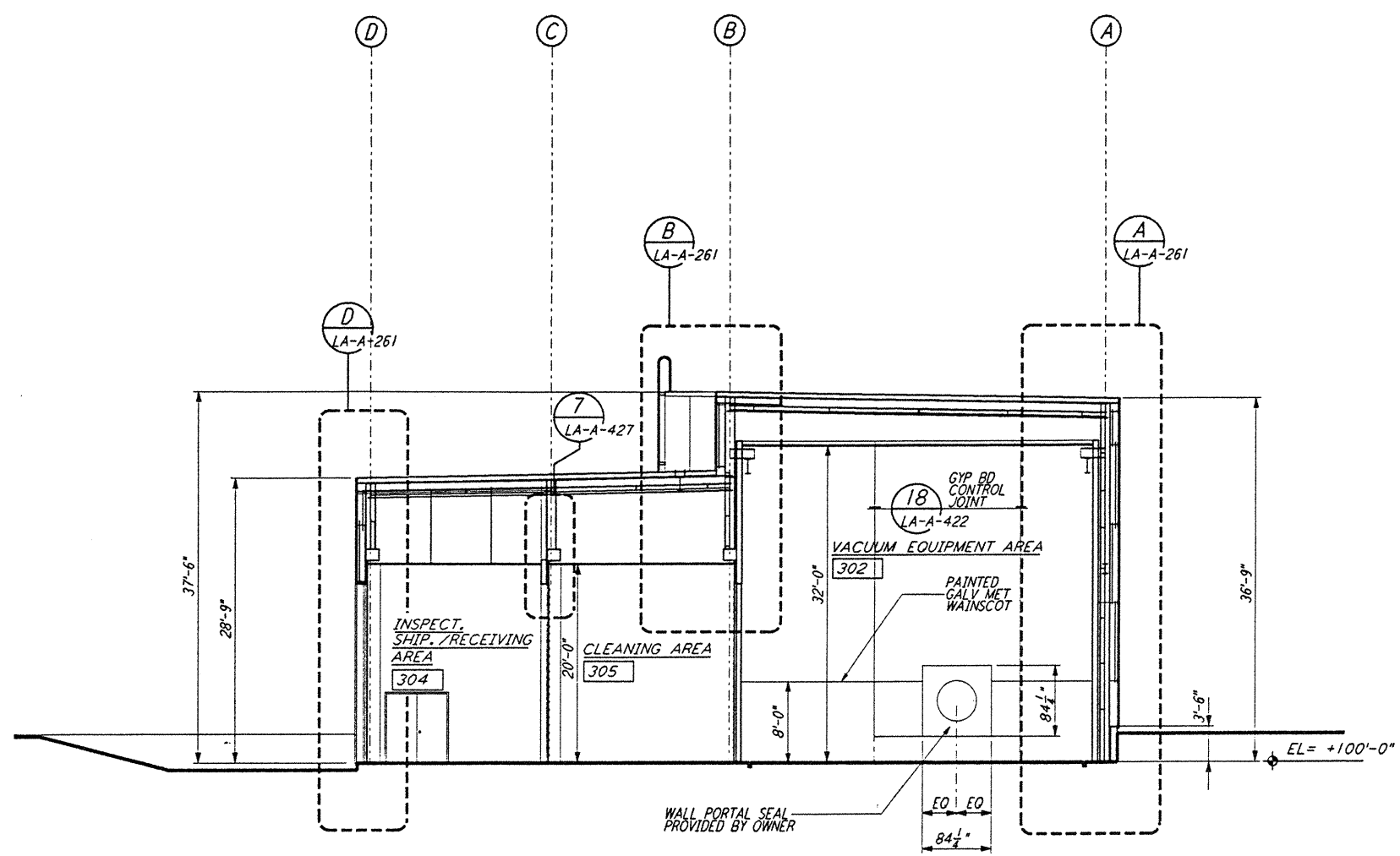

SECTION A REF
 $\frac{1}{8}'' = 1'-0''$ LA-A-251 LA-A-202

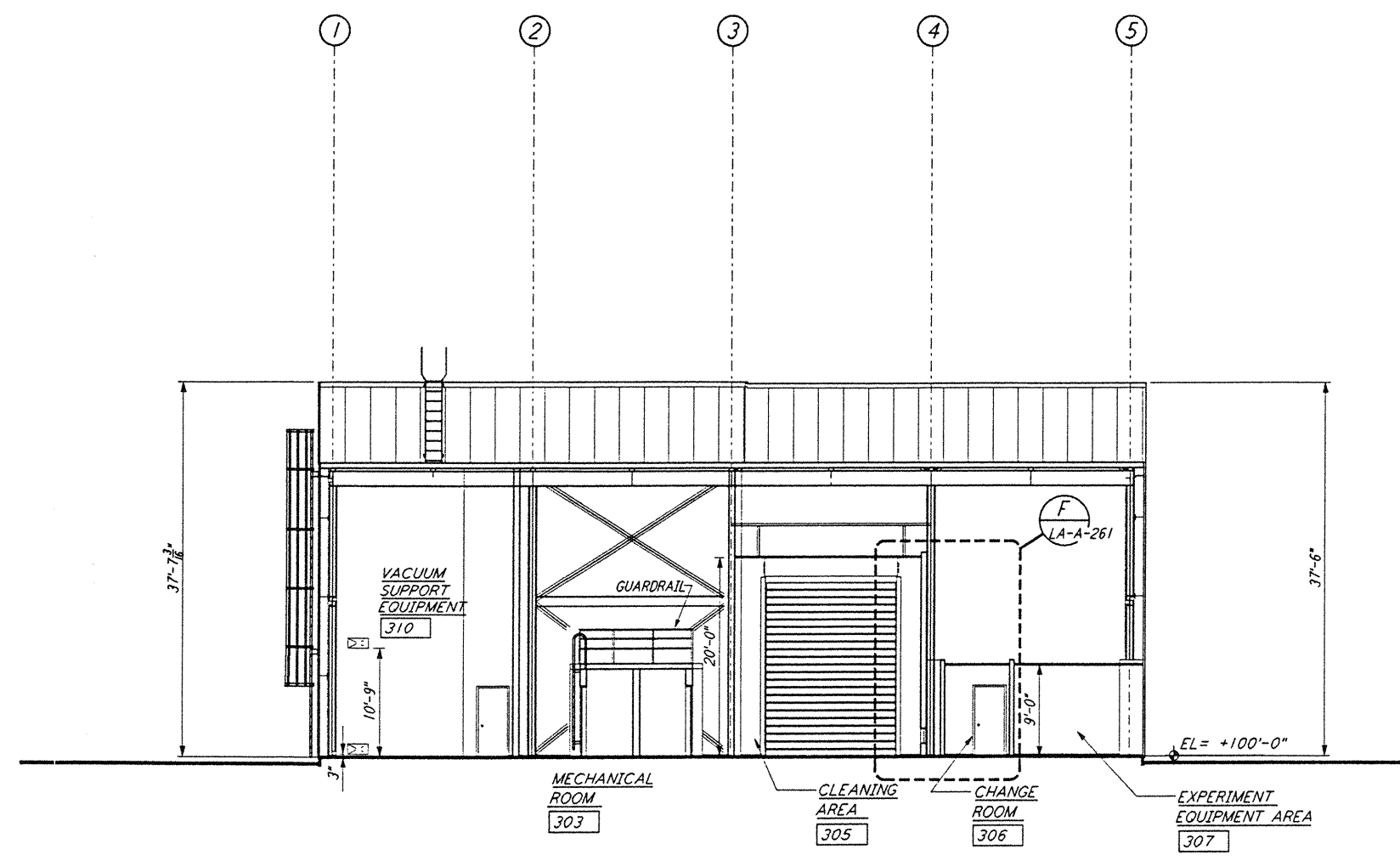

SECTION C REF
 $\frac{1}{8}'' = 1'-0''$ LA-A-251 LA-A-202

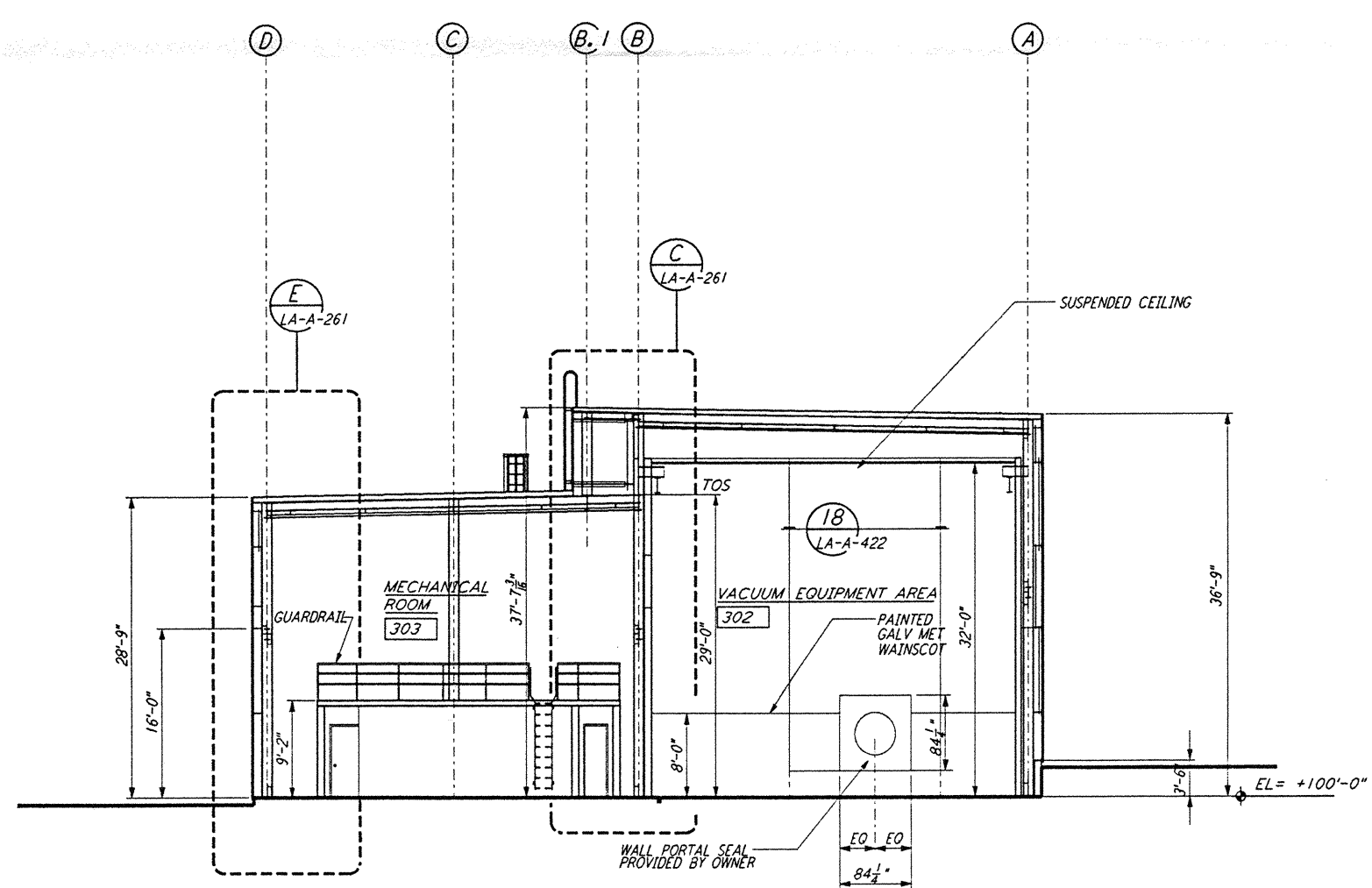

SECTION B REF
 $\frac{1}{8}'' = 1'-0''$ LA-A-251 LA-A-202

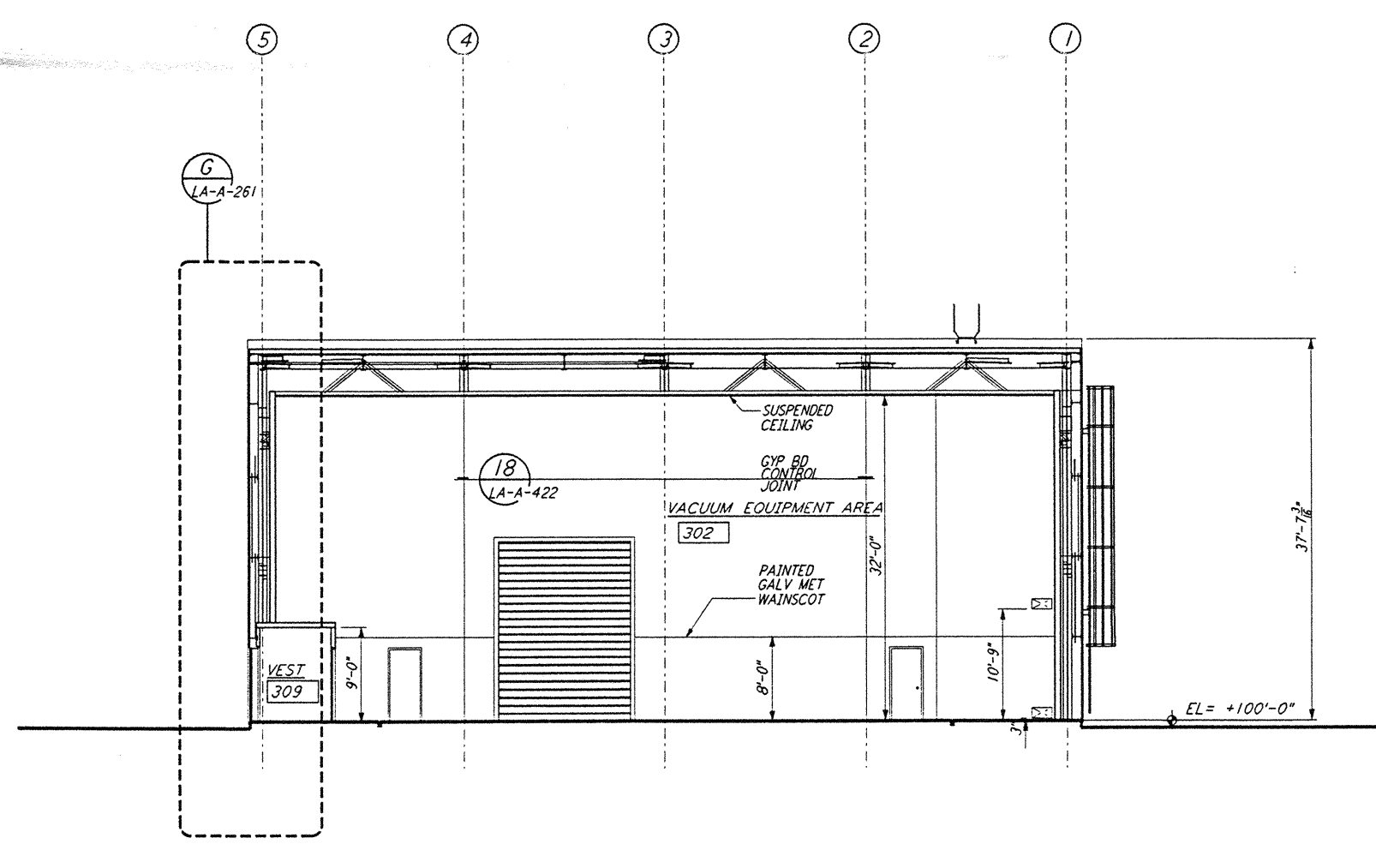

SECTION D REF
 $\frac{1}{8}'' = 1'-0''$ LA-A-251 LA-A-202

DATUM POINT EL +100.00 = 57.46' (END STATION "B")
 DATUM POINT EL +100.00 = 61.49' (END STATION "A")

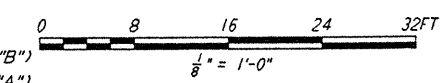

REFERENCES		REVISIONS	
DRAWING NO.	DESCRIPTION	NO.	DATE

ISSUED FOR CONSTRUCTION	
DRAWN	CKT 11-15-96
CHECKED	TPB 11-15-96
ENGINEER	SP 11-15-96
PROJ	230th 11/15/96

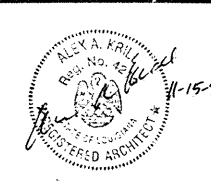

PARSONS
 100 WEST WALNUT STREET
 PASADENA, CALIFORNIA

LIGO
 CALIFORNIA INSTITUTE OF TECHNOLOGY
 MASSACHUSETTS INSTITUTE OF TECHNOLOGY

LASER INTERFEROMETER
 GRAVITATIONAL-WAVE OBSERVATORY
 SITE NO. 2 - LIVINGSTON, LOUISIANA

ARCHITECTURAL
 END STATIONS
 BUILDING SECTIONS

AS NOTED PP150969 8094
 SHEET NUMBER
LA-A-251