

This document and the design it covers are the property of PARSONS. They are loaned only with the borrower's expressed written agreement that they will not be reproduced, copied, loaned, exhibited, or used in any other way, except by written consent from PARSONS to the borrower.

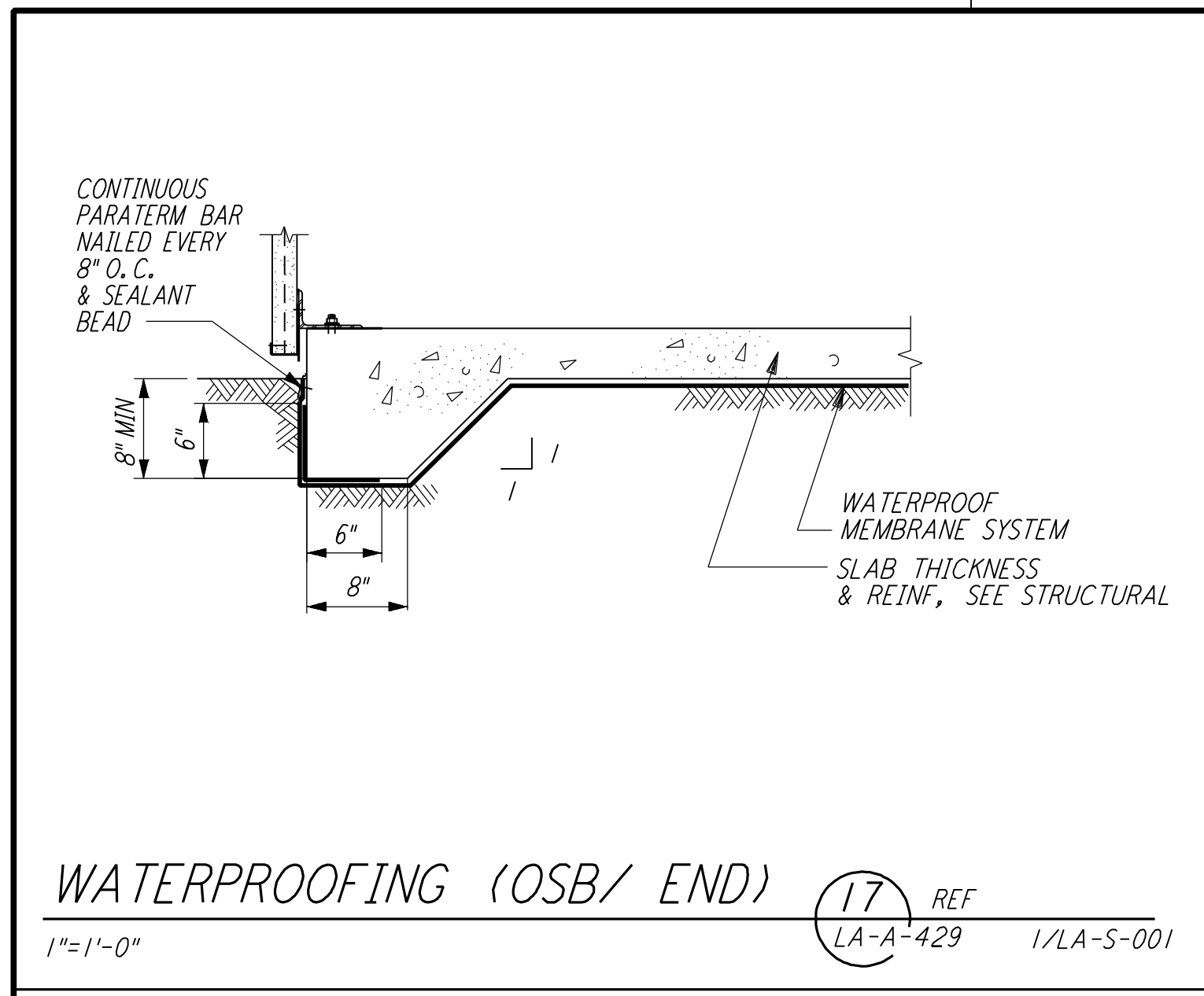

WATERPROOFING (OSB/ END) (17) REF
 LA-A-429 1/LA-S-001
 1"=1'-0"

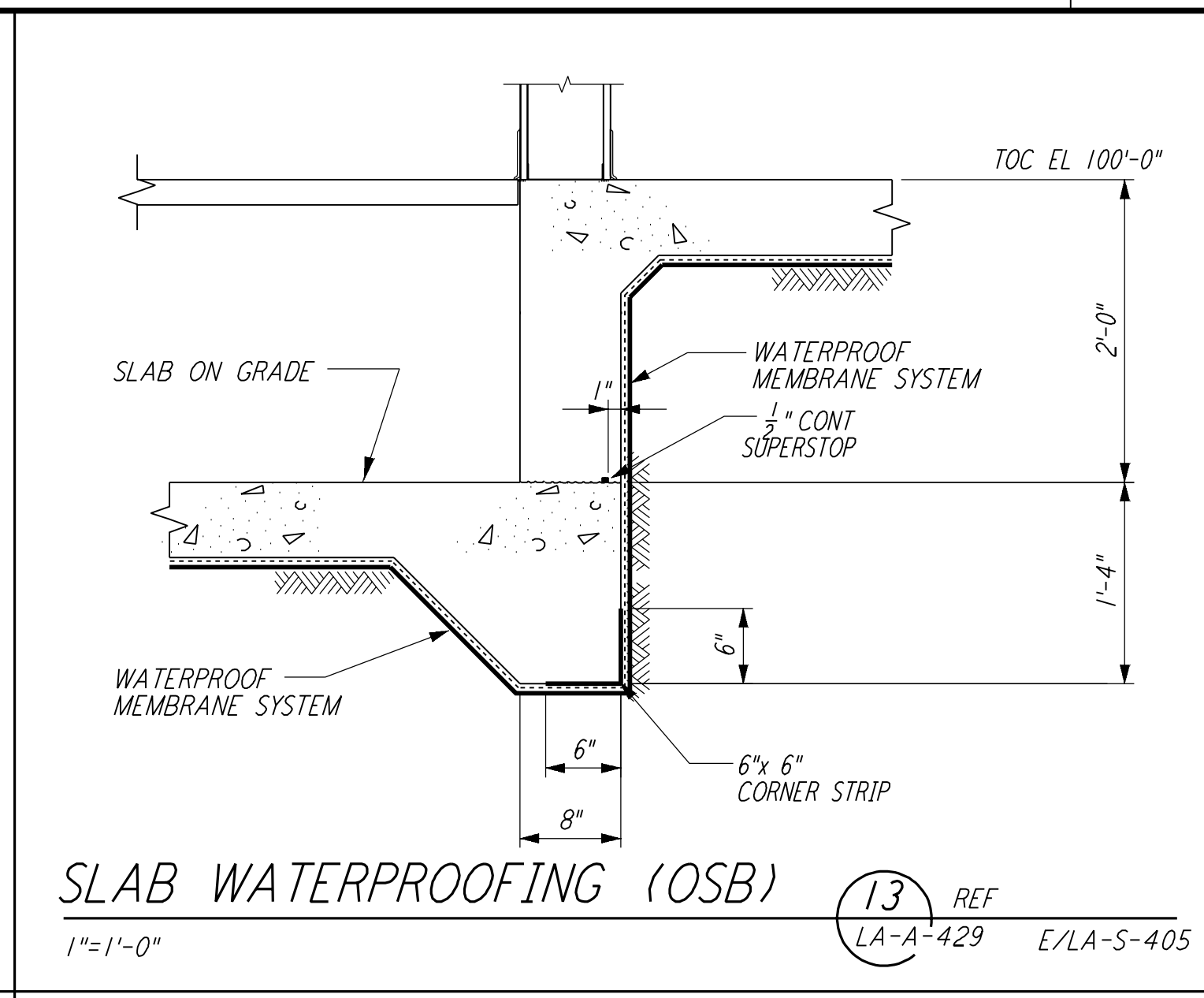

SLAB WATERPROOFING (OSB) (13) REF
 LA-A-429 E/LA-S-405
 1"=1'-0"

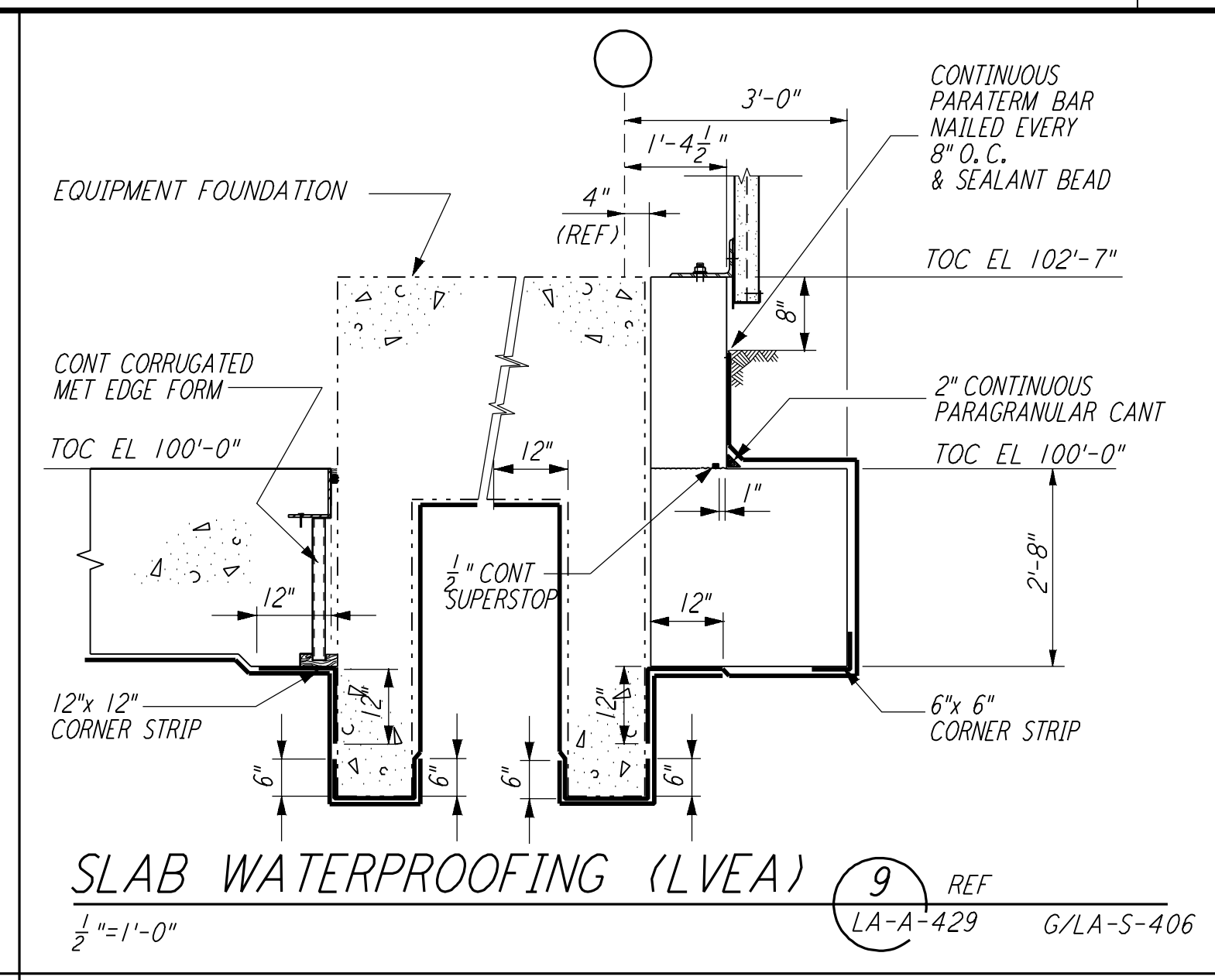

SLAB WATERPROOFING (LVEA) (9) REF
 LA-A-429 G/LA-S-406
 1/2"=1'-0"

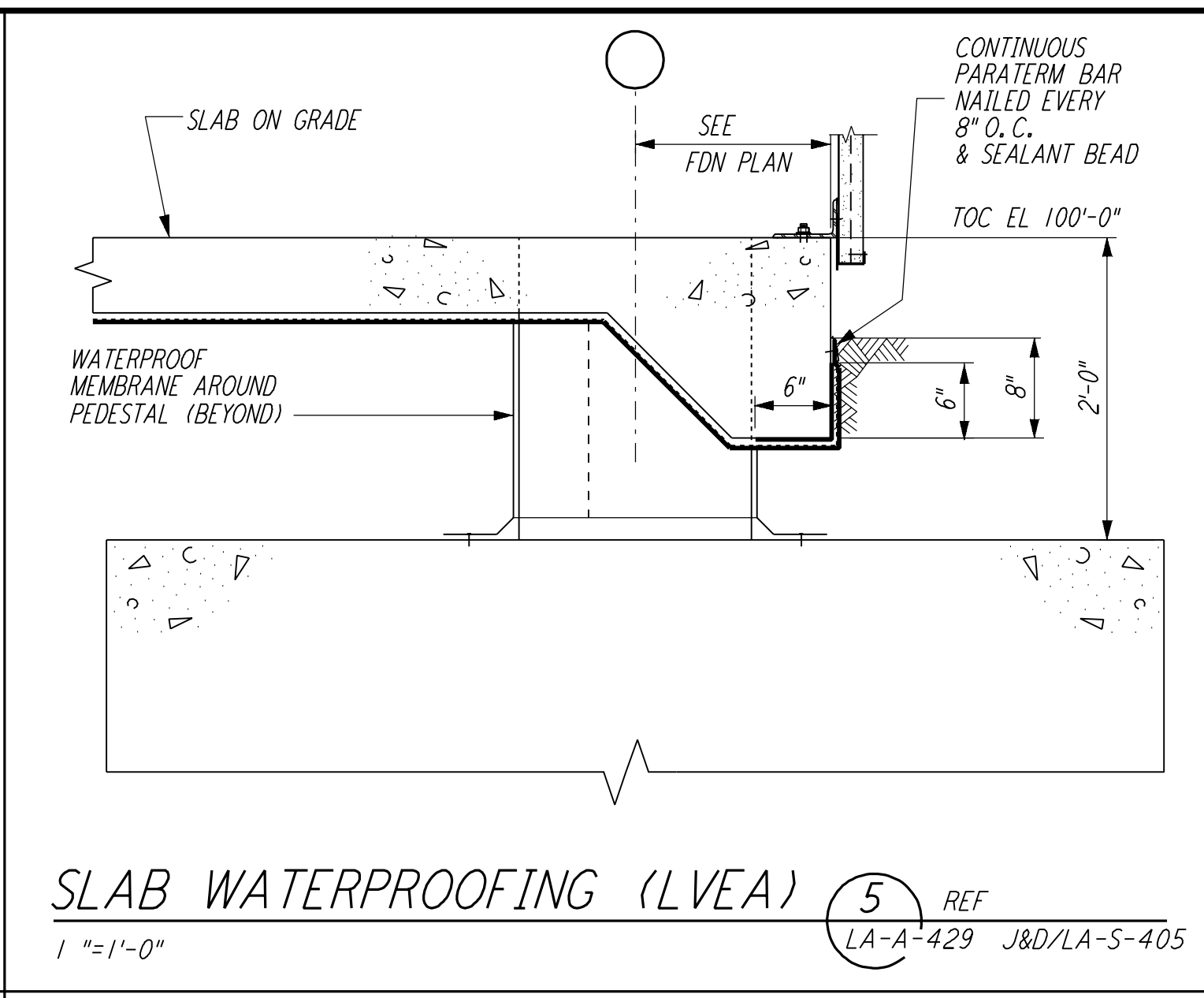

SLAB WATERPROOFING (LVEA) (5) REF
 LA-A-429 J80/LA-S-405
 1"=1'-0"

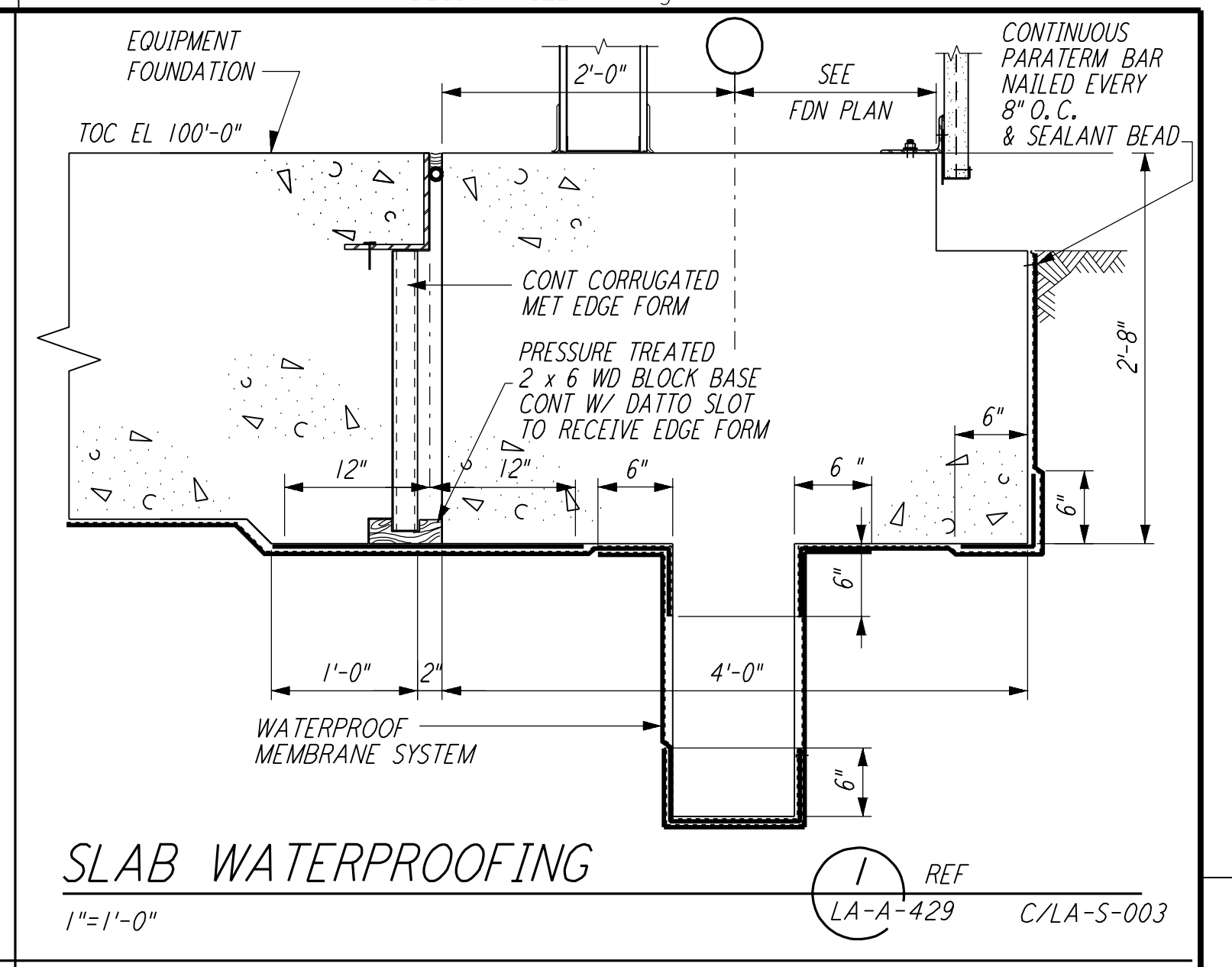

SLAB WATERPROOFING (1) REF
 LA-A-429 C/LA-S-003
 1"=1'-0"

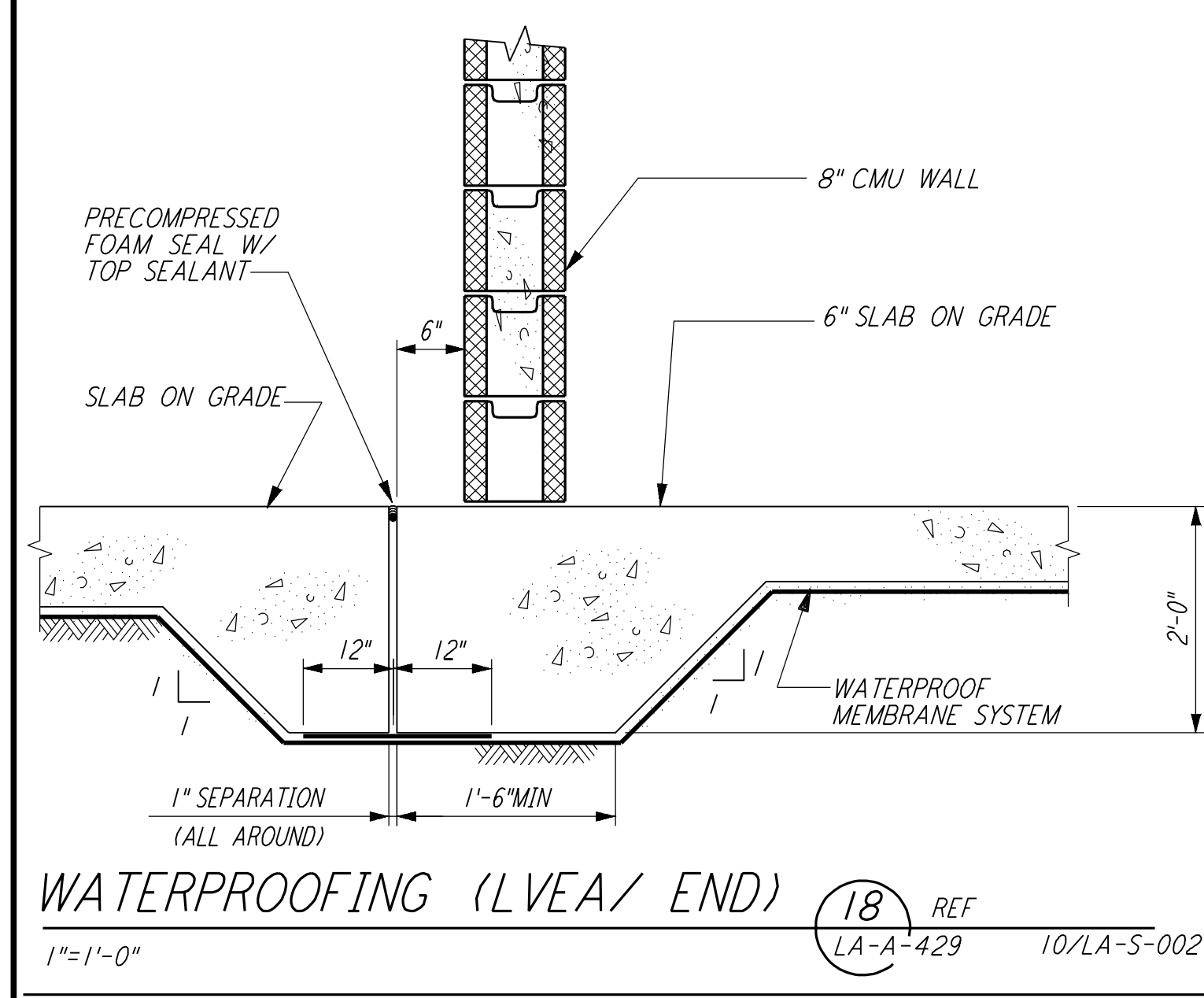

WATERPROOFING (LVEA/ END) (18) REF
 LA-A-429 10/LA-S-002
 1"=1'-0"

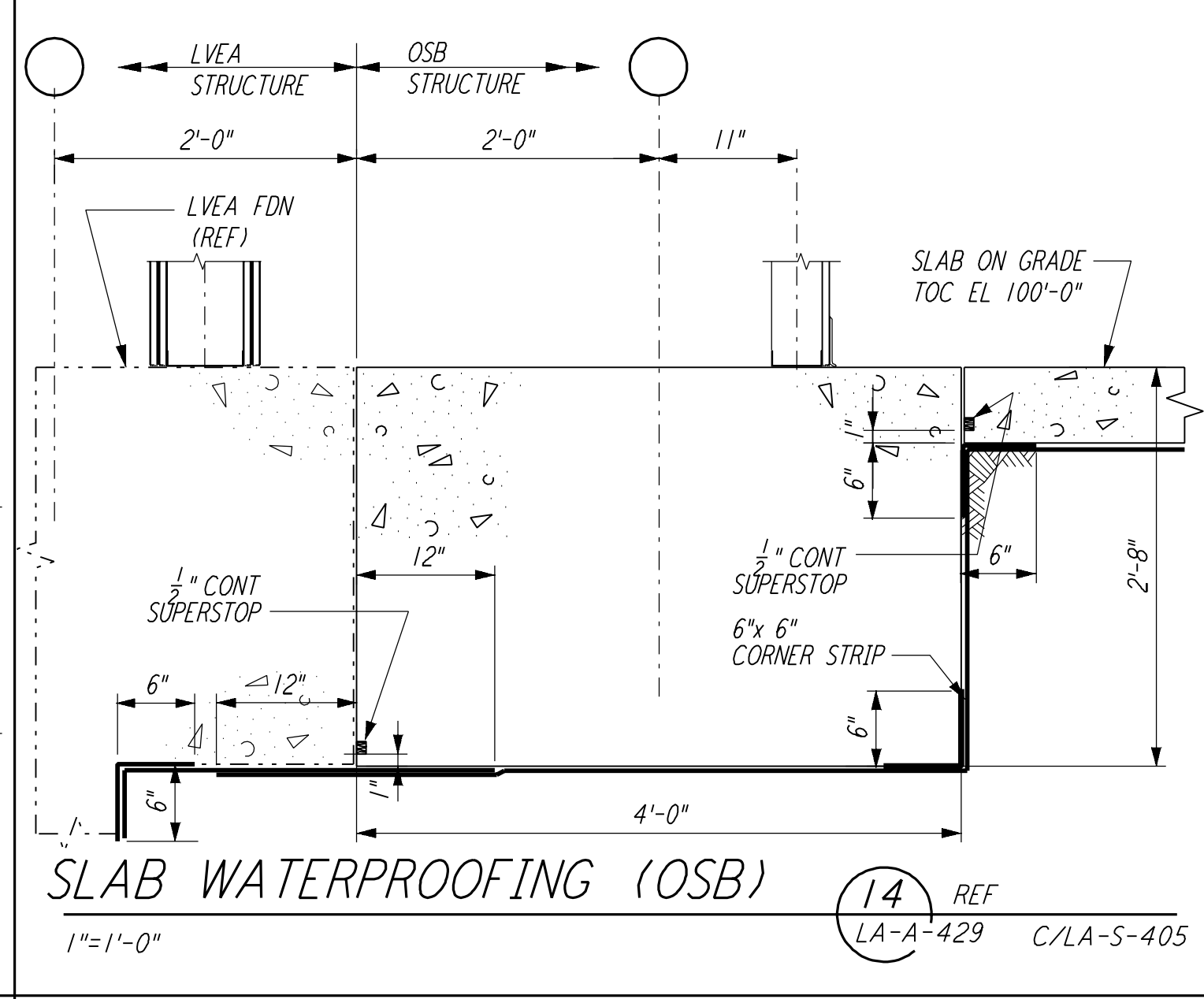

SLAB WATERPROOFING (OSB) (14) REF
 LA-A-429 C/LA-S-405
 1"=1'-0"

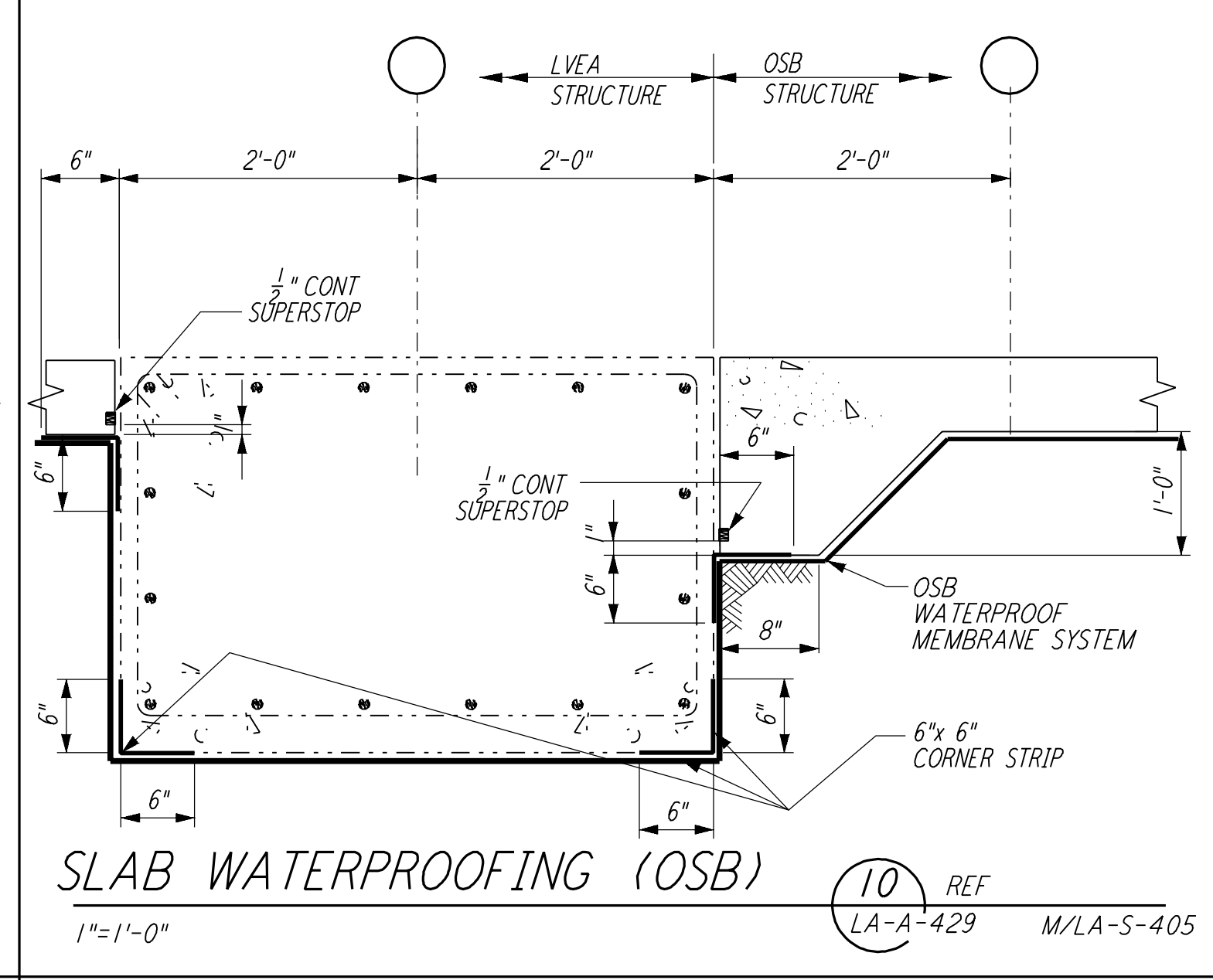

SLAB WATERPROOFING (OSB) (10) REF
 LA-A-429 M/LA-S-405
 1"=1'-0"

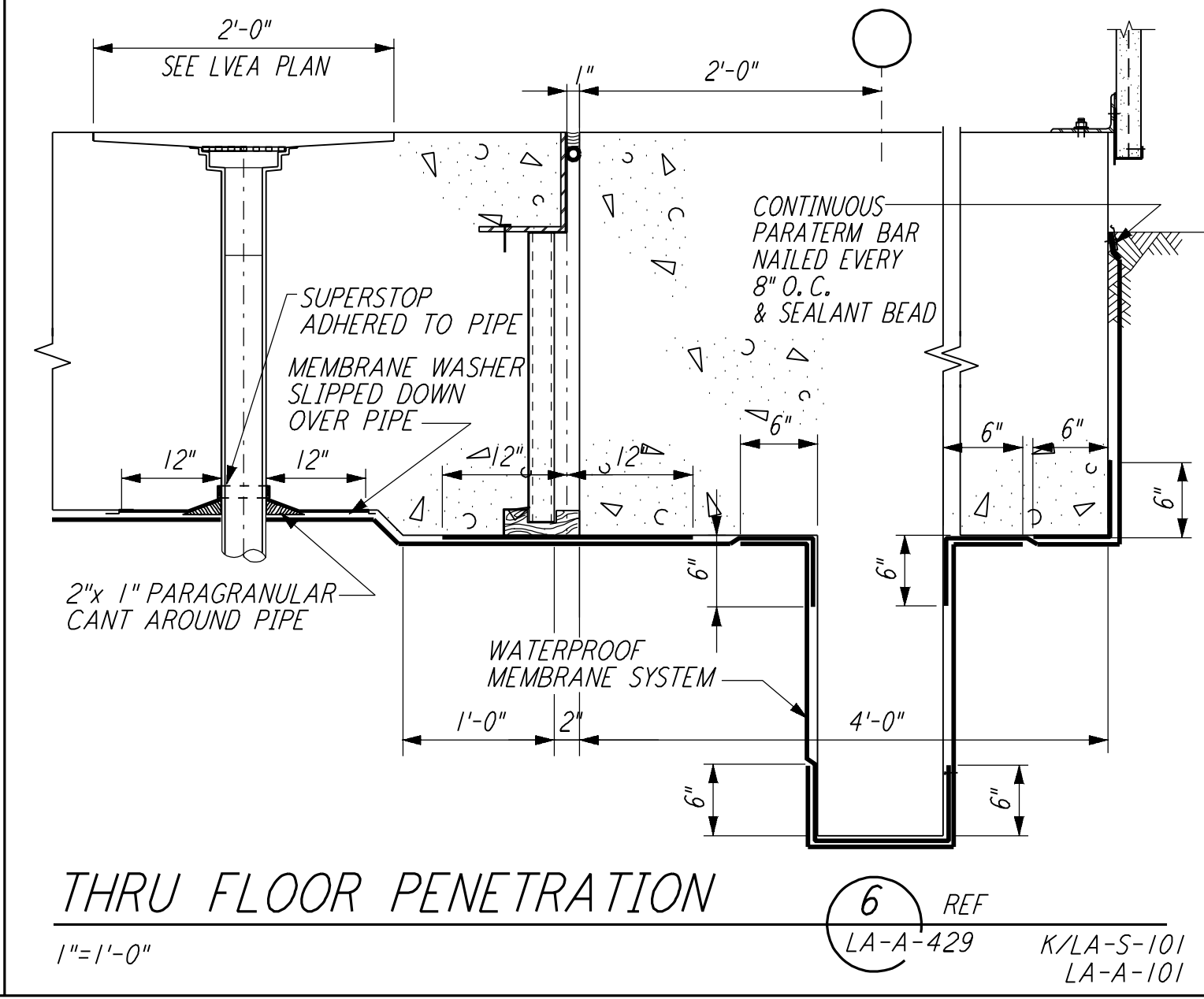

THRU FLOOR PENETRATION (6) REF
 LA-A-429 K/LA-S-101 LA-A-101
 1"=1'-0"

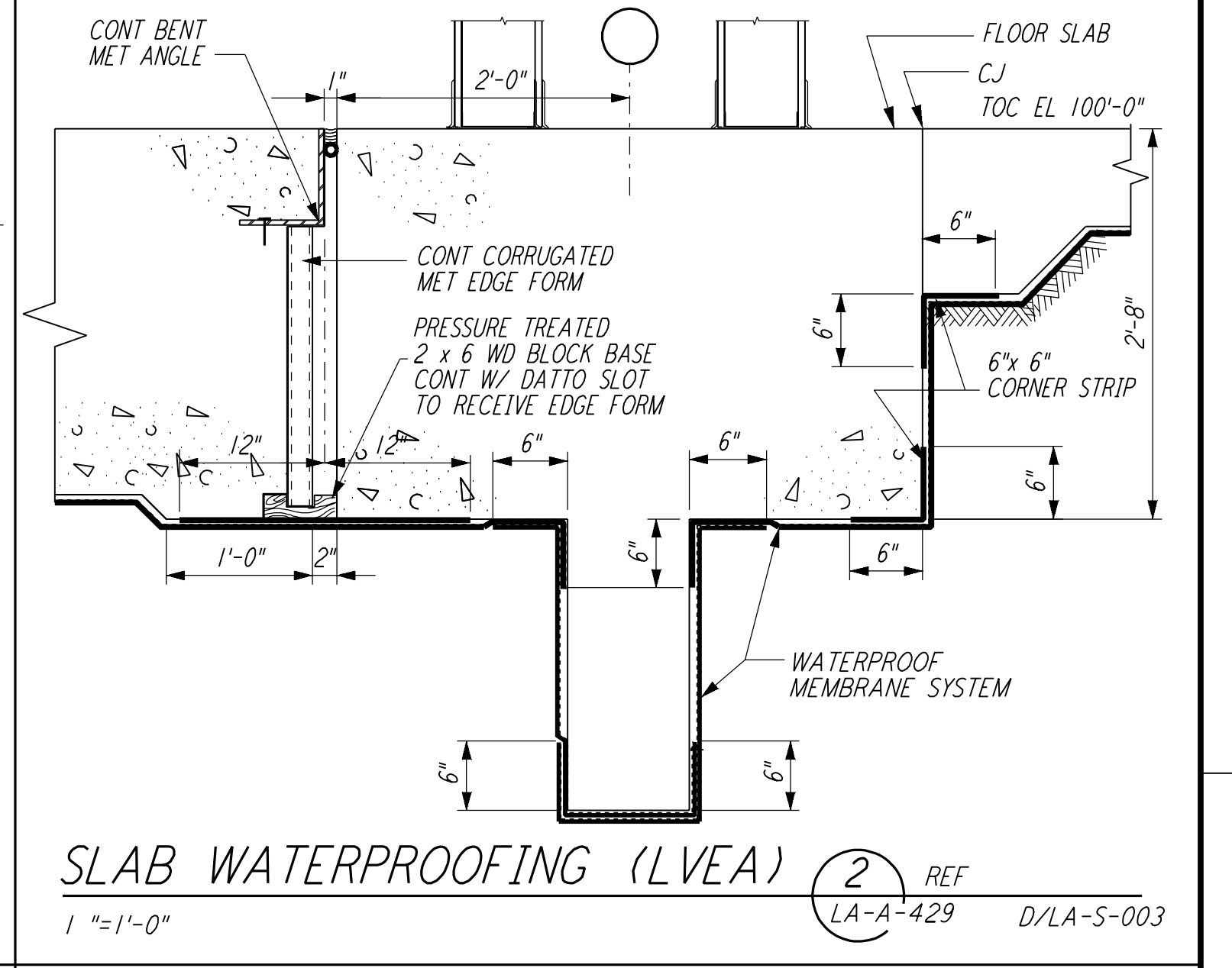

SLAB WATERPROOFING (LVEA) (2) REF
 LA-A-429 D/LA-S-003
 1"=1'-0"

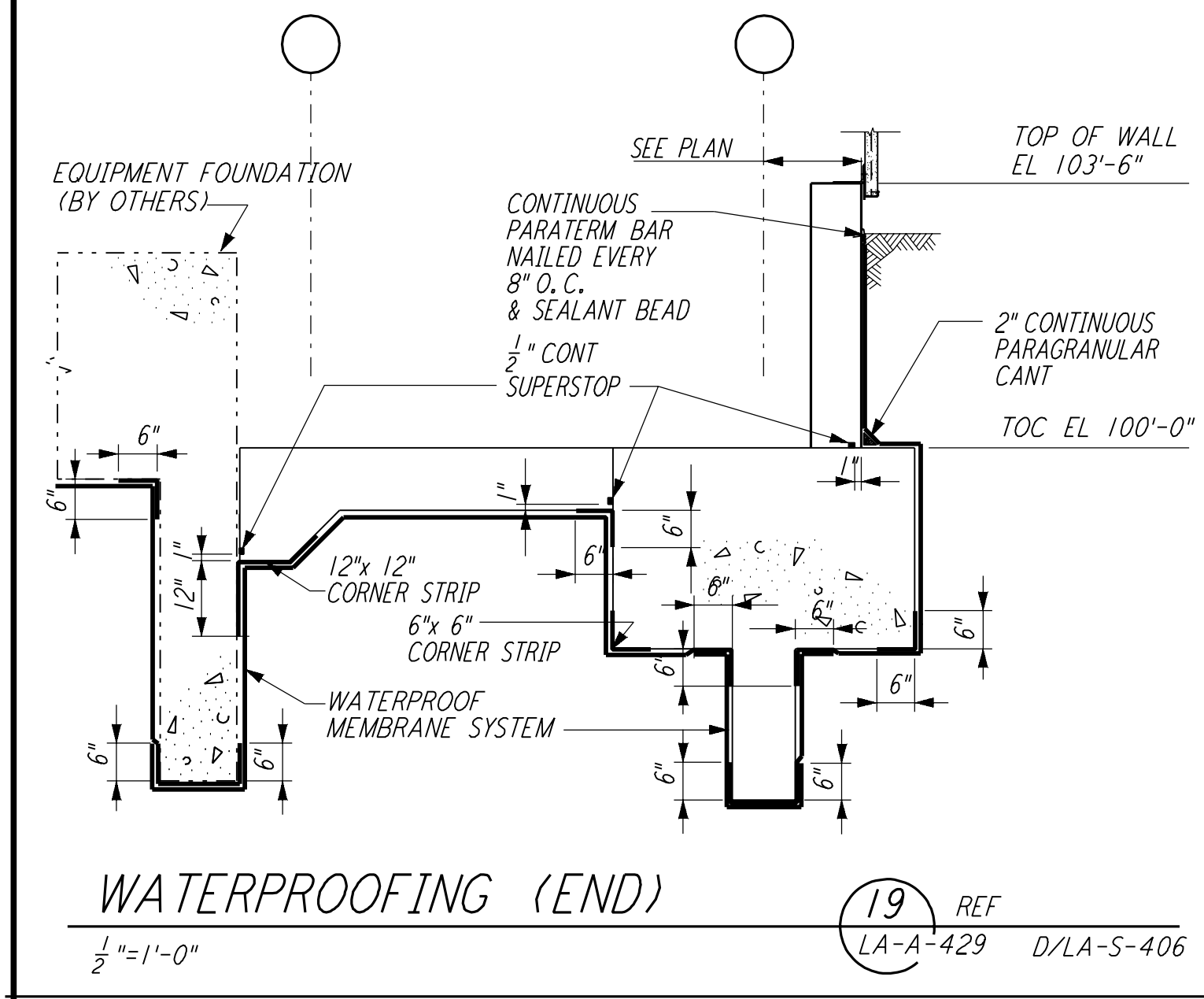

WATERPROOFING (END) (19) REF
 LA-A-429 D/LA-S-406
 1/2"=1'-0"

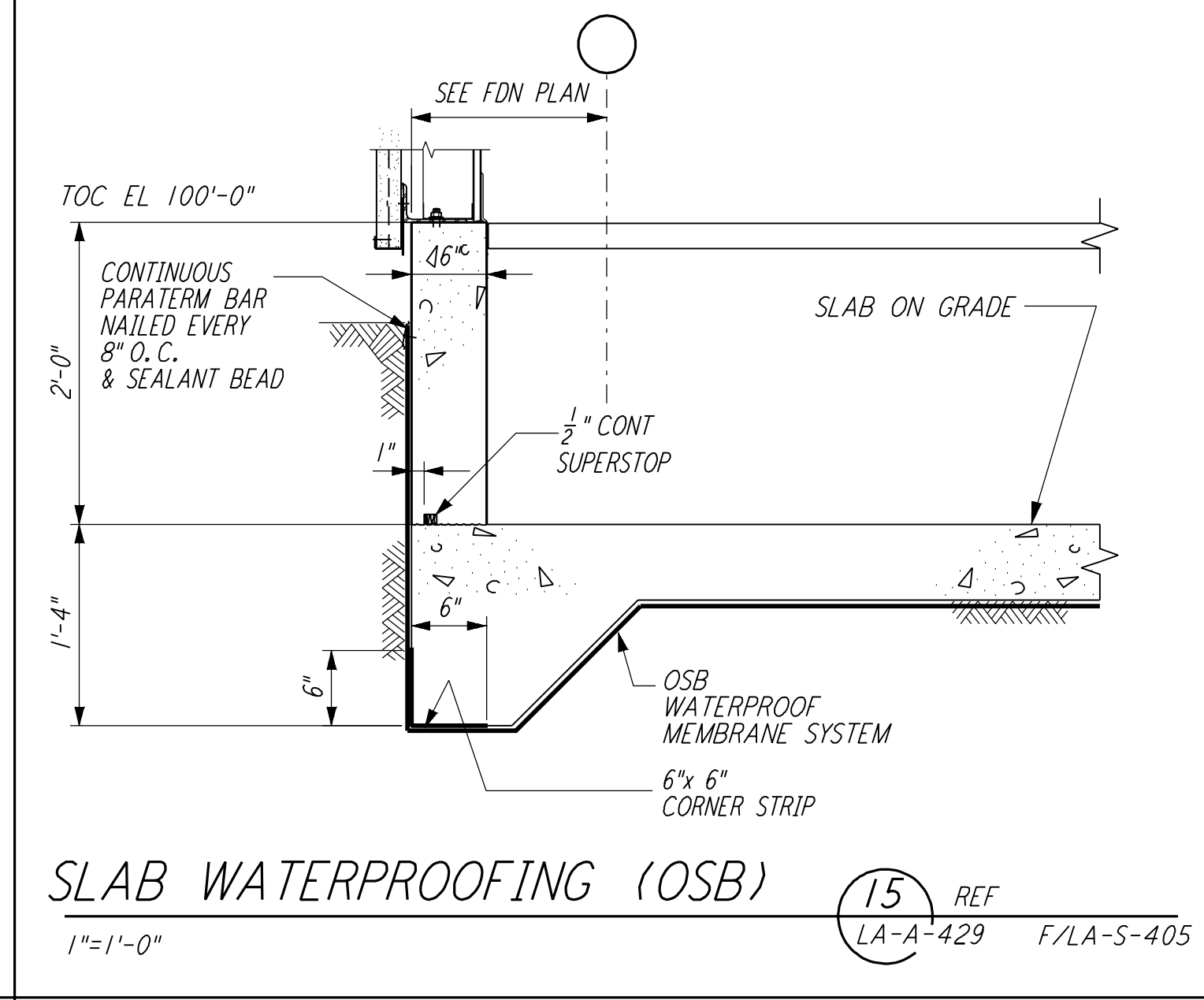

SLAB WATERPROOFING (OSB) (15) REF
 LA-A-429 F/LA-S-405
 1"=1'-0"

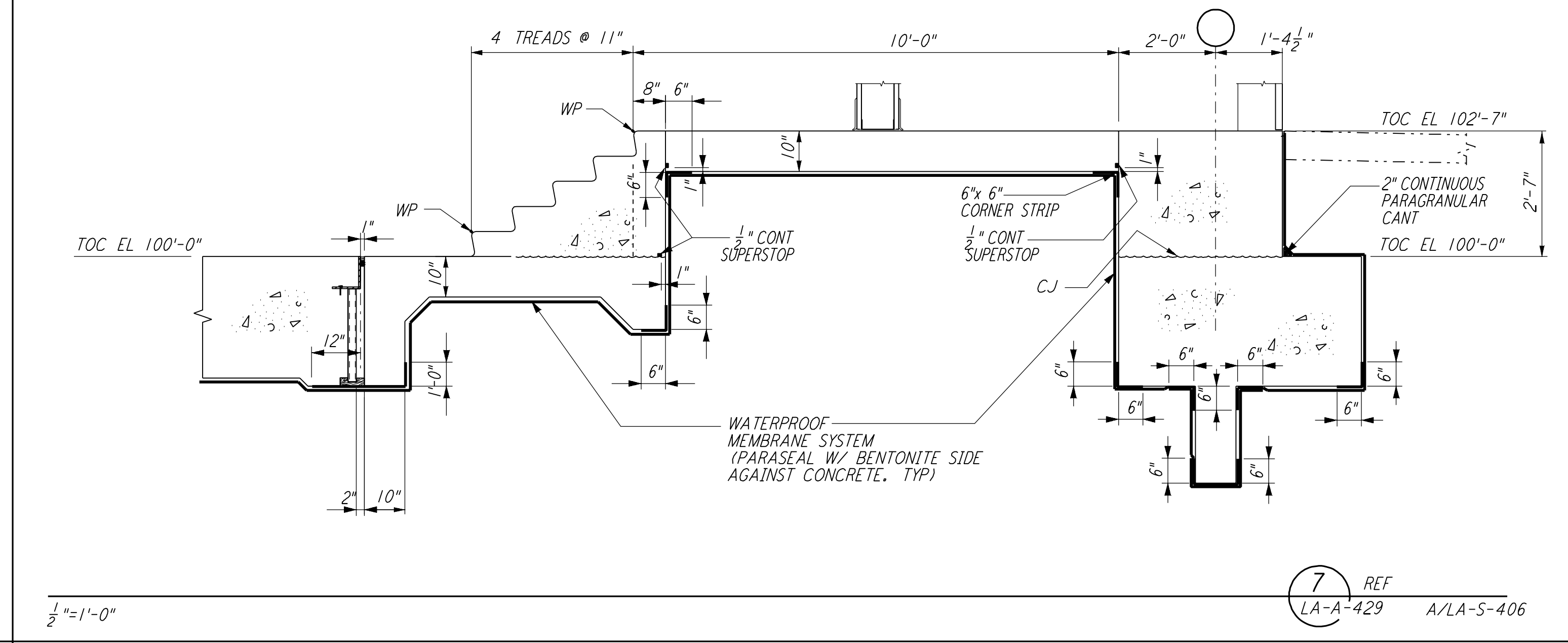

SLAB WATERPROOFING (LVEA) (7) REF
 LA-A-429 A/LA-S-406
 1/2"=1'-0"

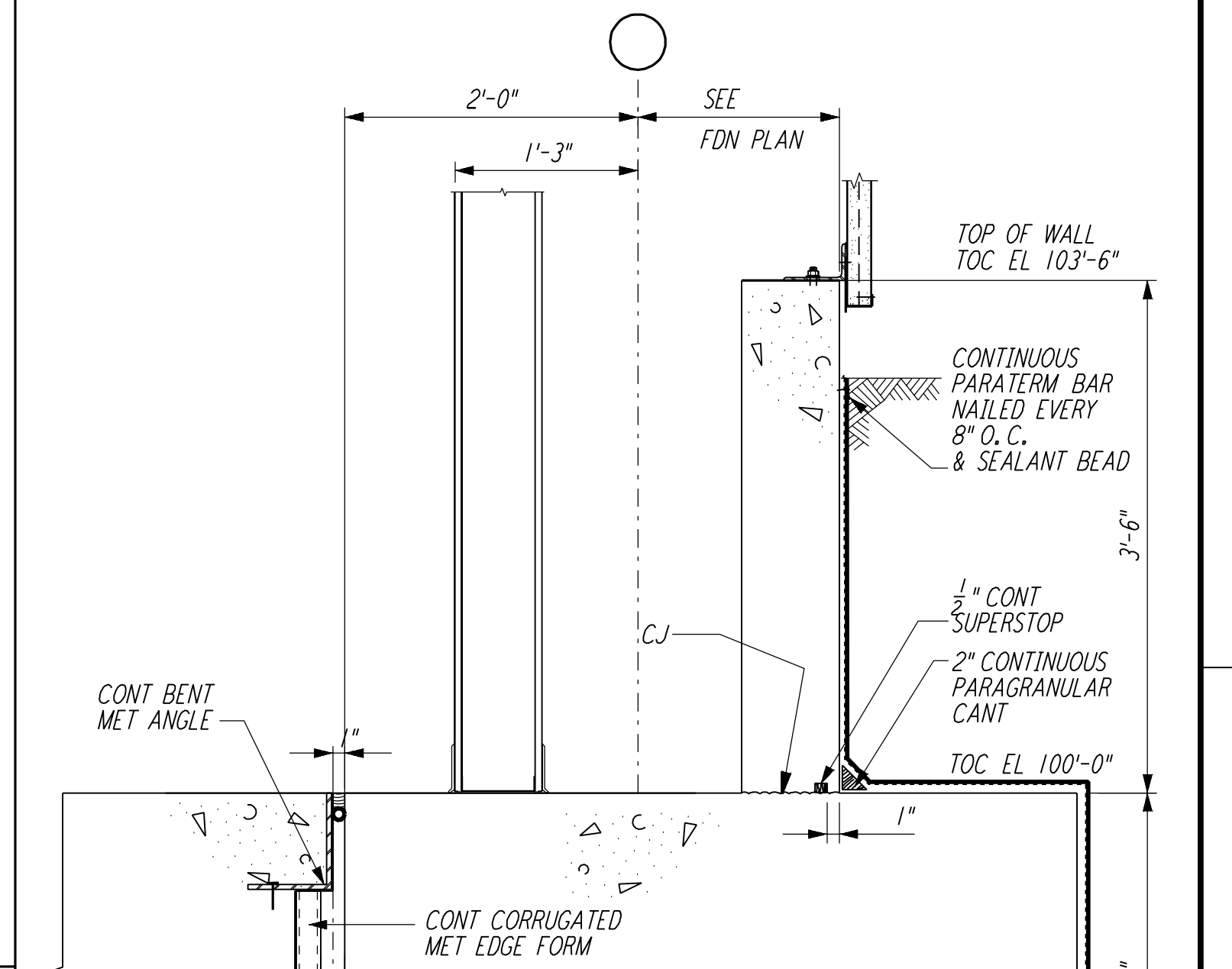

SLAB WATERPROOFING (LVEA) (4) REF
 LA-A-429 E/LA-S-003
 1"=1'-0"

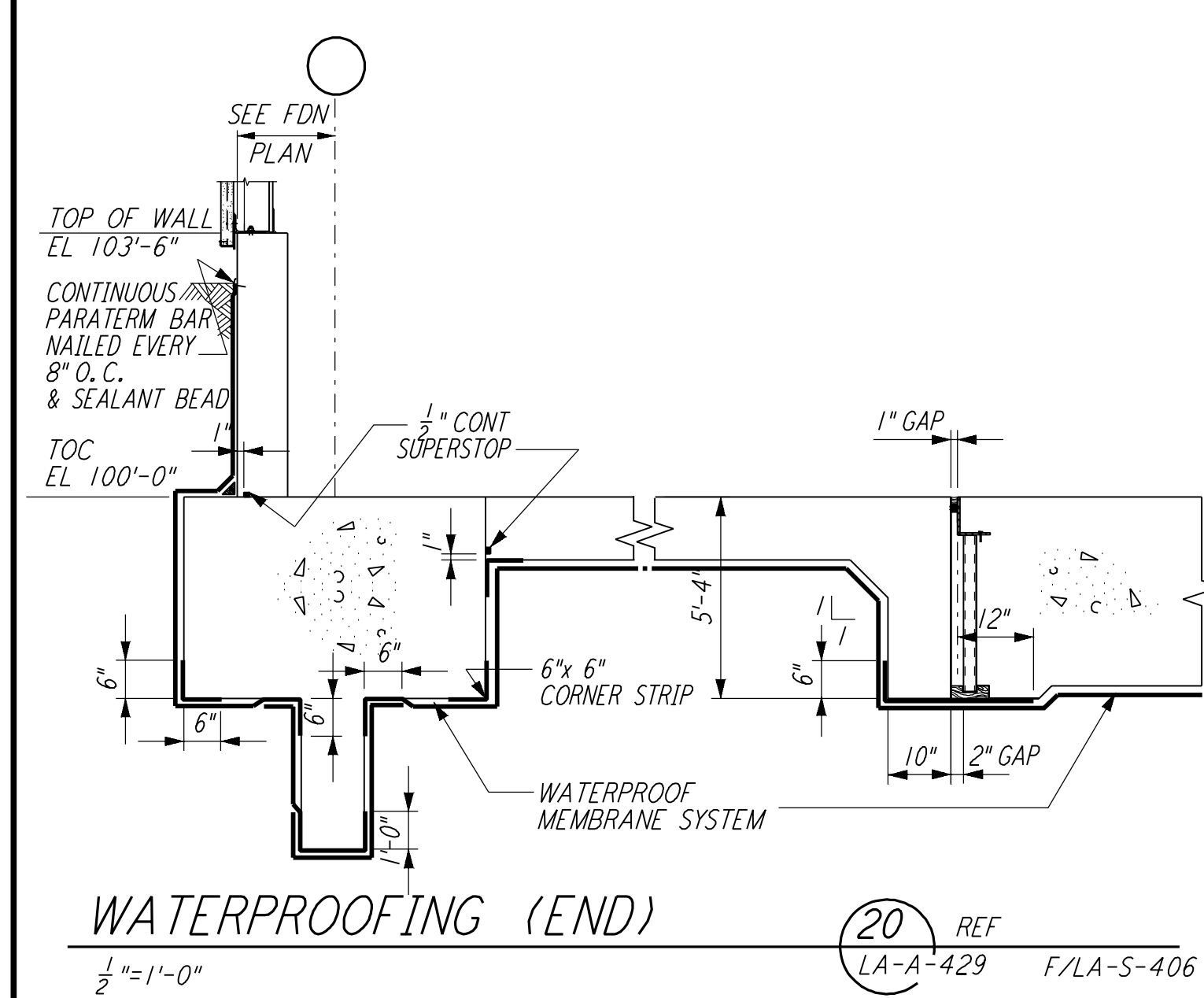

WATERPROOFING (END) (20) REF
 LA-A-429 F/LA-S-406
 1/2"=1'-0"

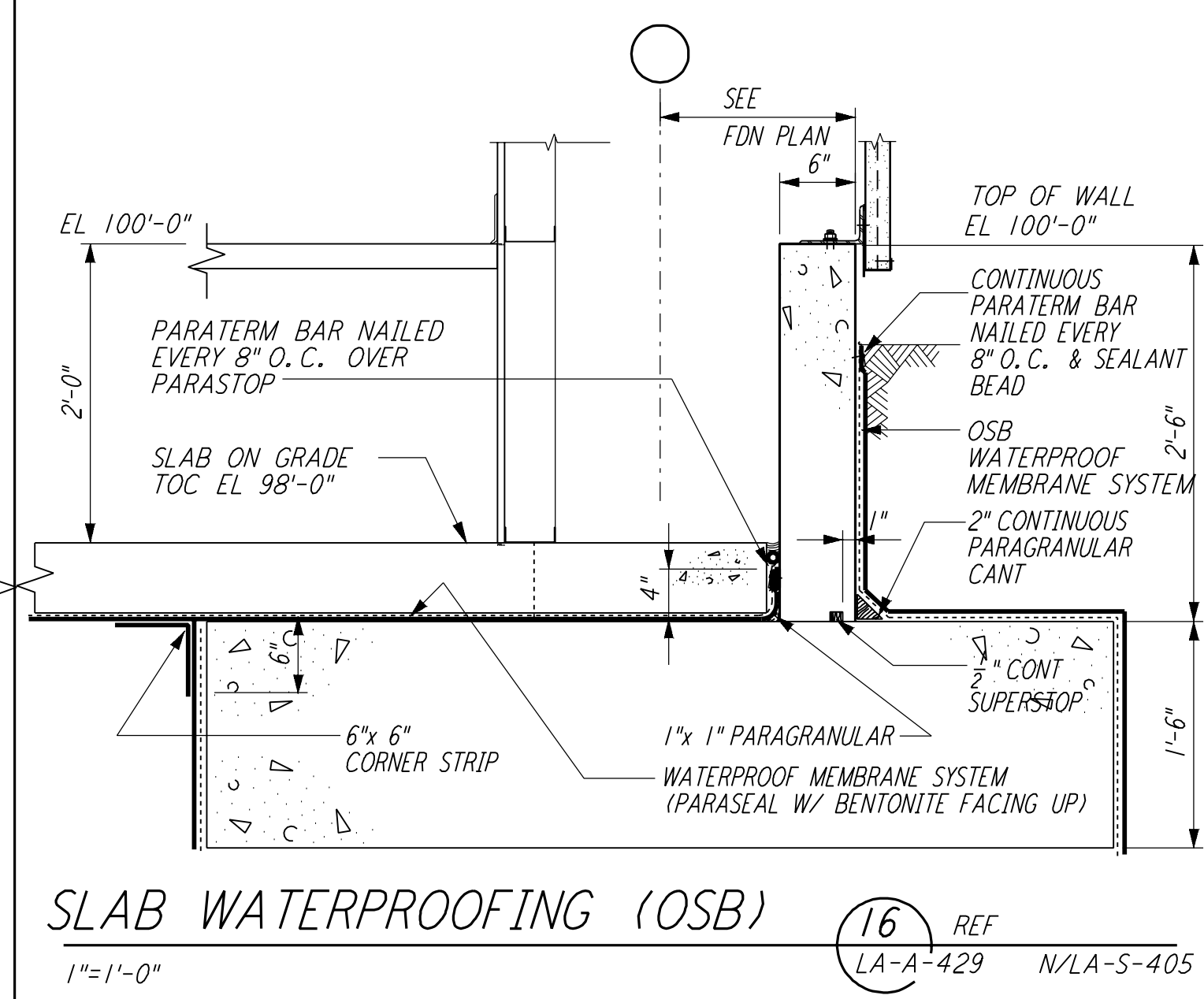

SLAB WATERPROOFING (OSB) (16) REF
 LA-A-429 N/LA-S-405
 1"=1'-0"

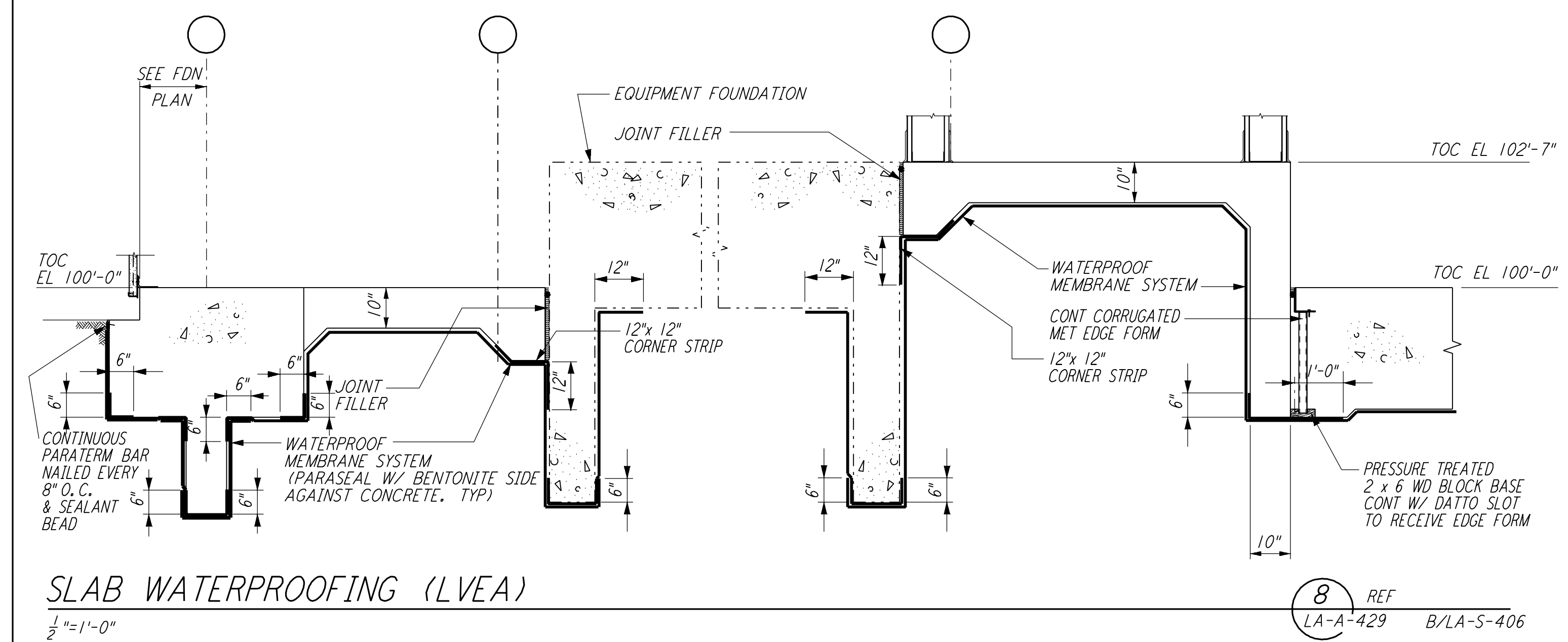

SLAB WATERPROOFING (LVEA) (8) REF
 LA-A-429 B/LA-S-406
 1/2"=1'-0"

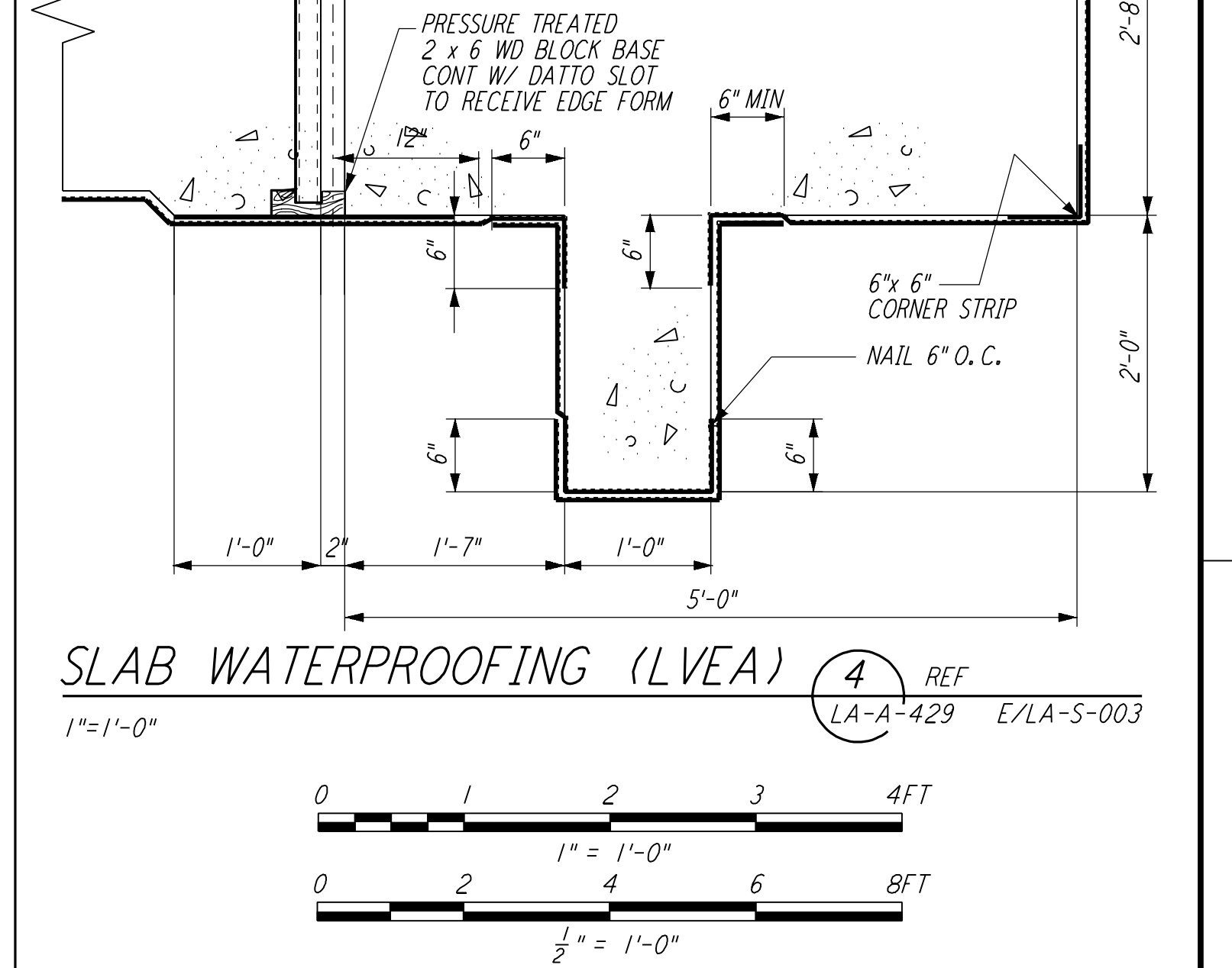

SLAB WATERPROOFING (LVEA) (4) REF
 LA-A-429 E/LA-S-003
 1"=1'-0"

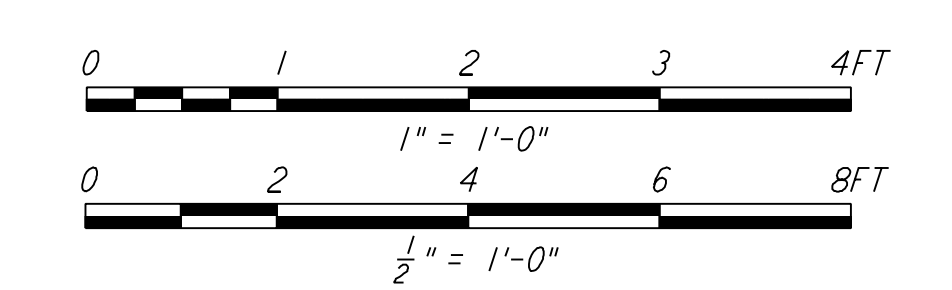

| NO. | DATE | BY | CHKD | ENGR | PROJ | DESCRIPTION |
|-----|----------|-----|------|------|------|---------------------|
| 1 | 08-07-98 | SJM | | | | ISSUED FOR AS-BUILT |

ISSUED FOR CONSTRUCTION
 DRAWN: CKT 11-15-96
 CHECKED: TB 11-15-96
 ENGINEER: SF 11-15-96
 PROJ: TDM 11-15-96

AS-BUILT DRAWINGS

100 WEST WALNUT STREET
 PASADENA, CALIFORNIA



| | |
|--|---|
| LASER INTERFEROMETER GRAVITATIONAL-WAVE OBSERVATORY SITE NO. 2 - LIVINGSTON, LOUISIANA | |
| TITLE | ARCHITECTURAL SLAB WATERPROOFING SYSTEM |
| SCALE | PP150969 8094 |
| SHEET NUMBER | LA-A-429 |