

NOTES:
 1. PLATFORM SHALL BE DESIGN AND SUPPLIED BY CONTRACTOR.
 FOR INFORMATION NOT SHOWN SEE ARCHITECTURAL DWGS.
 2. FOR SUPPORT POSTS, SEE STRUCTURAL FRAMING ELEVATIONS.

ROOF PLATFORM SUPPORT PLAN
 1/4" = 1'-0"

- NOTES:**
- 1. FOR GENERAL NOTES SEE DRAWING LA-S-001.
 - 2. NUMBER IN PARENTHESIS FOLLOWING MEMBER SIZE FOR ROOF BEAMS WITH 40 FEET OR 60 FEET SPAN INDICATES REQUIRED CAMBER IN INCHES.
 - 3. FOR BEAM TO BEAM CONNECTIONS, SEE DETAIL (3) TYP UON LA-S-005
 - 4. FOR BEAM TO COLUMN CONNECTIONS, SEE DETAILS (6) & (4) TYP UON LA-S-004 & LA-S-007
 - 5. FOR HORIZONTAL BRACING CONNECTIONS, SEE DETAILS (11) & (12) & (13) TYP UON LA-S-006 & LA-S-006 & LA-S-006

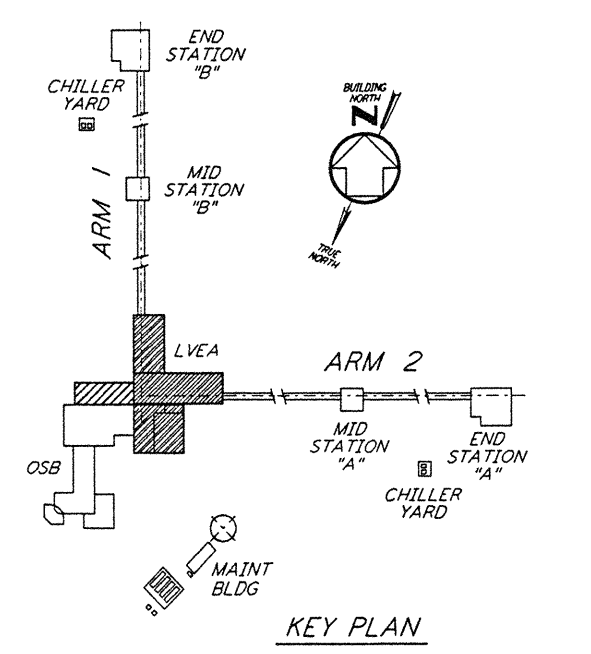

This document and the design it covers are the property of PARSONS. They are loaned only with the borrower's expressed written agreement that they will not be reproduced, copied, loaned, exhibited, or used in any other way, except by written consent from PARSONS to the borrower.

REFERENCES <table border="1" style="width: 100%; border-collapse: collapse;"> <tr><th>DRAWING NO.</th><th>DESCRIPTION</th></tr> <tr><td> </td><td> </td></tr> <tr><td> </td><td> </td></tr> <tr><td> </td><td> </td></tr> </table>	DRAWING NO.	DESCRIPTION							REVISIONS <table border="1" style="width: 100%; border-collapse: collapse;"> <tr><th>NO.</th><th>DATE</th><th>BY</th><th>CHKD</th><th>ENGR</th><th>PROJ</th><th>DESCRIPTION</th></tr> <tr><td> </td><td> </td><td> </td><td> </td><td> </td><td> </td><td> </td></tr> <tr><td> </td><td> </td><td> </td><td> </td><td> </td><td> </td><td> </td></tr> </table>	NO.	DATE	BY	CHKD	ENGR	PROJ	DESCRIPTION															<table border="1" style="width: 100%; border-collapse: collapse;"> <tr><td colspan="2">ISSUED FOR CONSTRUCTION</td></tr> <tr><td>DRAWN</td><td>MCS 11-15-96</td></tr> <tr><td>CHECKED</td><td>(signature) 11-15-96</td></tr> <tr><td>ENGINEER</td><td>(signature) 11-15-96</td></tr> <tr><td>PROJ</td><td>(signature) 11/15/96</td></tr> </table> <div style="text-align: center;"> </div>	ISSUED FOR CONSTRUCTION		DRAWN	MCS 11-15-96	CHECKED	(signature) 11-15-96	ENGINEER	(signature) 11-15-96	PROJ	(signature) 11/15/96	<div style="display: flex; align-items: center;"> <div style="margin-left: 10px;"> <p>PARSONS</p> <p>100 WEST WALNUT STREET PASADENA, CALIFORNIA</p> </div> </div>	<div style="display: flex; align-items: center;"> <div style="margin-left: 10px;"> <p>LIGO</p> <p>CALIFORNIA INSTITUTE OF TECHNOLOGY MASSACHUSETTS INSTITUTE OF TECHNOLOGY</p> </div> </div>	LASER INTERFEROMETER GRAVITATIONAL-WAVE OBSERVATORY SITE NO. 2 - LIVINGSTON, LOUISIANA TITLE: STRUCTURAL CORNER STATION LVEA ROOF FRAMING PLAN SHEET NUMBER: AS NOTED PP150969 PROJECT NUMBER: 8094 LA-S-105 LIG0-D960921-00-D1
DRAWING NO.	DESCRIPTION																																											
NO.	DATE	BY	CHKD	ENGR	PROJ	DESCRIPTION																																						
ISSUED FOR CONSTRUCTION																																												
DRAWN	MCS 11-15-96																																											
CHECKED	(signature) 11-15-96																																											
ENGINEER	(signature) 11-15-96																																											
PROJ	(signature) 11/15/96																																											

INU DCT 44 11/03/97 11716 5.7V.96DCL J:\VCL\015\NMR\015\NMR\CAD\1001.PLT

TUE OCT 24 11:05:52 AM '96 J:\VCL\015\NMR\015\NMR\CAD\1001.PLT