

ELEVATION A REF  
 3/8" = 1'-0" LA-S-303 LA-S-302

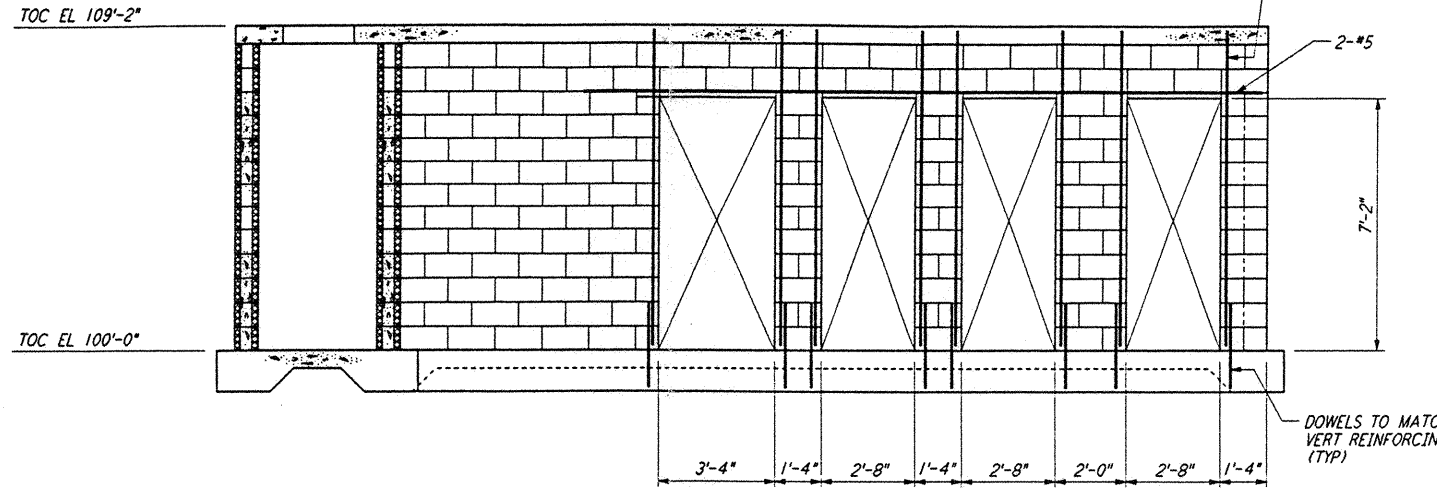

ELEVATION B REF  
 3/8" = 1'-0" LA-S-303 LA-S-302

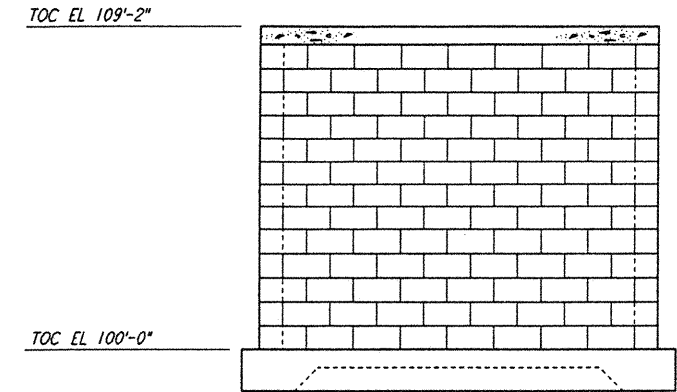

ELEVATION C REF  
 3/8" = 1'-0" LA-S-303 LA-S-302

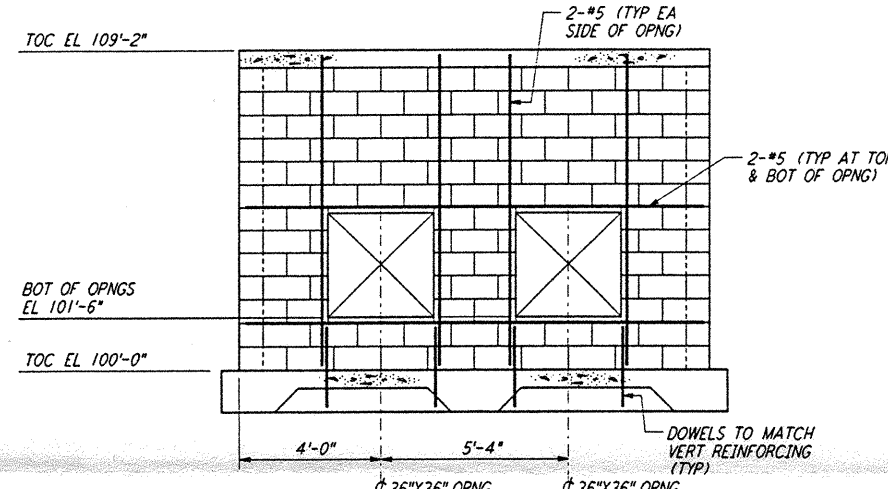

ELEVATION D REF  
 3/8" = 1'-0" LA-S-303 LA-S-302

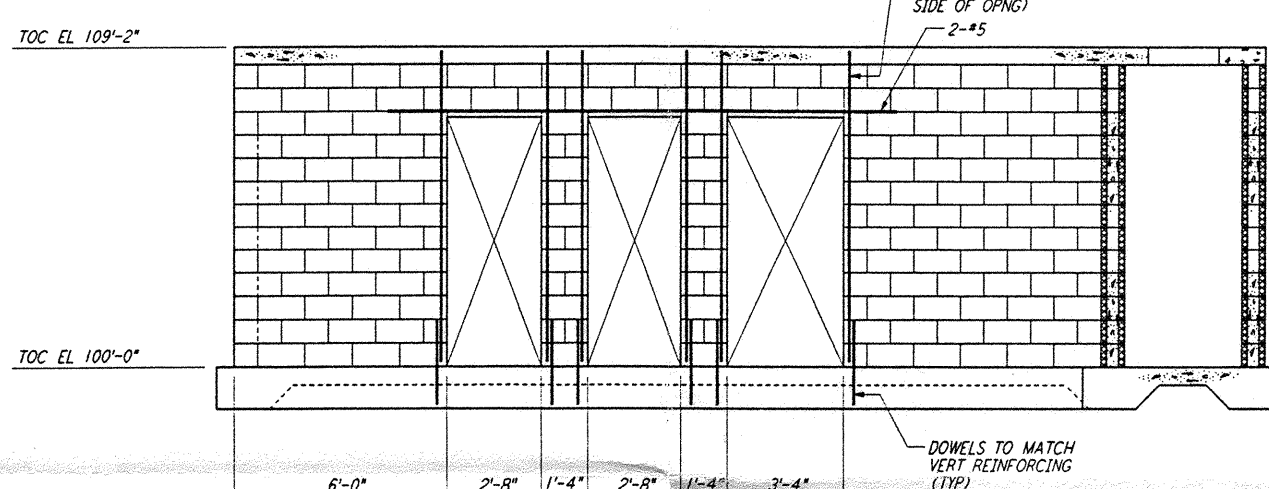

ELEVATION E REF  
 3/8" = 1'-0" LA-S-303 LA-S-302

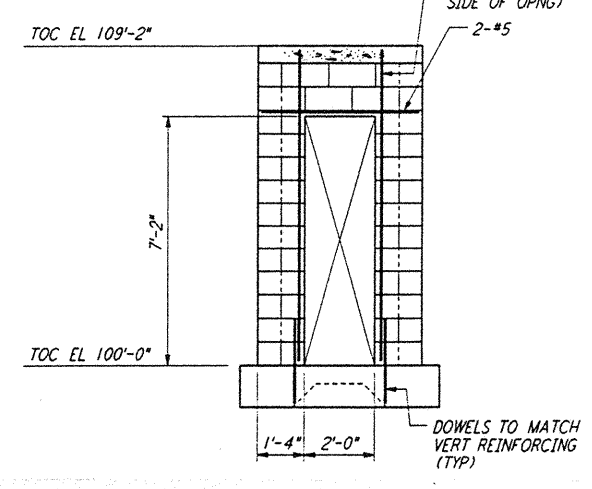

ELEVATION F REF  
 3/8" = 1'-0" LA-S-303 LA-S-302

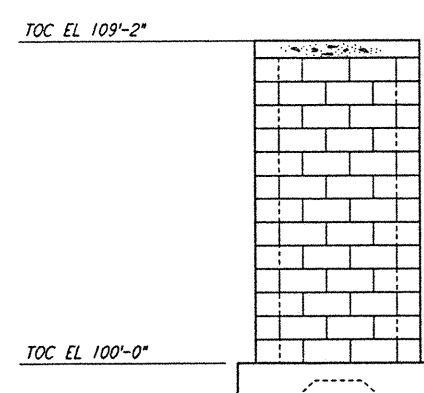

ELEVATION G REF  
 3/8" = 1'-0" LA-S-303 LA-S-302

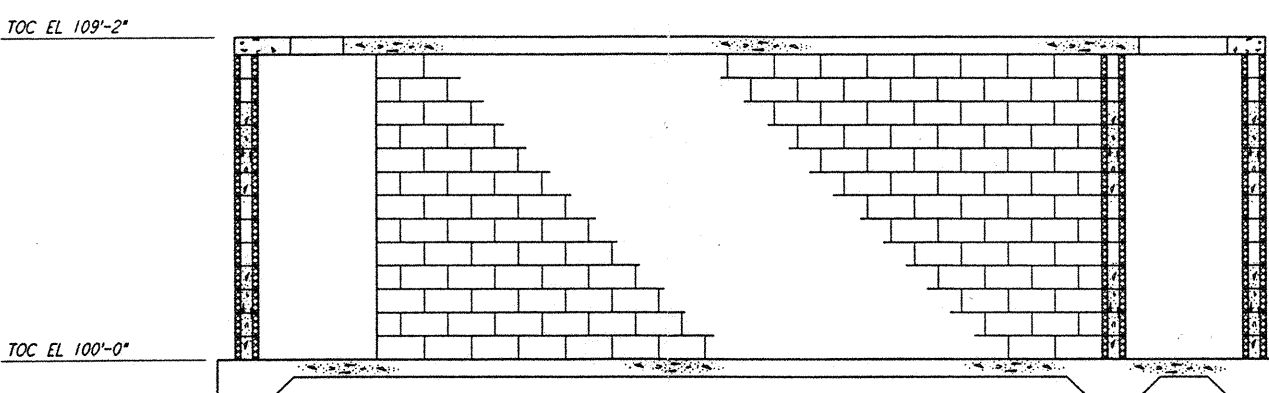

ELEVATION H REF  
 3/8" = 1'-0" LA-S-303 LA-S-302

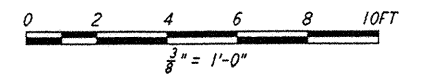

This document and the design it covers are the property of PARSONS. They are loaned only with the borrower's expressed written agreement that they will not be reproduced, copied, loaned, exhibited, or used in any other way, except by written consent from PARSONS to the borrower.

NO.	DATE	BY	CHKD	ENGR	PROJ	DESCRIPTION

ISSUED FOR CONSTRUCTION	
DRAWN	MCS 11-15-96
CHECKED	BTH 11-15-96
ENGINEER	TH 11-15-96
PROJ	BTH 11/5/96

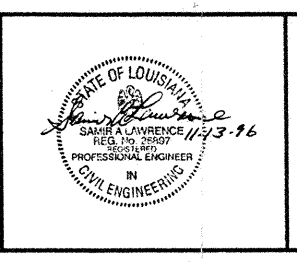

**PARSONS**  
 100 WEST WALNUT STREET  
 PASADENA, CALIFORNIA

**LIGO**  
 CALIFORNIA INSTITUTE OF TECHNOLOGY  
 MASSACHUSETTS INSTITUTE OF TECHNOLOGY

LASER INTERFEROMETER  
 GRAVITATIONAL-WAVE OBSERVATORY  
 SITE NO. 2 - LIVINGSTON, LOUISIANA

TITLE: STRUCTURAL  
 END STATIONS "A" & "B"  
 AIR HANDLING UNIT  
 ENCLOSURE ELEVS & SECTS

SCALE: AS NOTED  
 SHEET NUMBER: PPI50969  
 PROJECT NUMBER: 8094

**LA-S-303**