

Mon Jul 22 18:51:07 1996 S3-V18B2 J:\PLOTS\QUEUES\18B2\ST405.PRF

This document and the design it covers are the property of PARSONS. They are loaned only with the borrower's expressed written agreement that they will not be reproduced, copied, loaned, exhibited, or used in any other way, except by written consent from PARSONS to the borrower.

DATE: 07/22/96 TIME: 18:52:03
 DESIGN FILE: I:\ligo\site2\st405.dwg

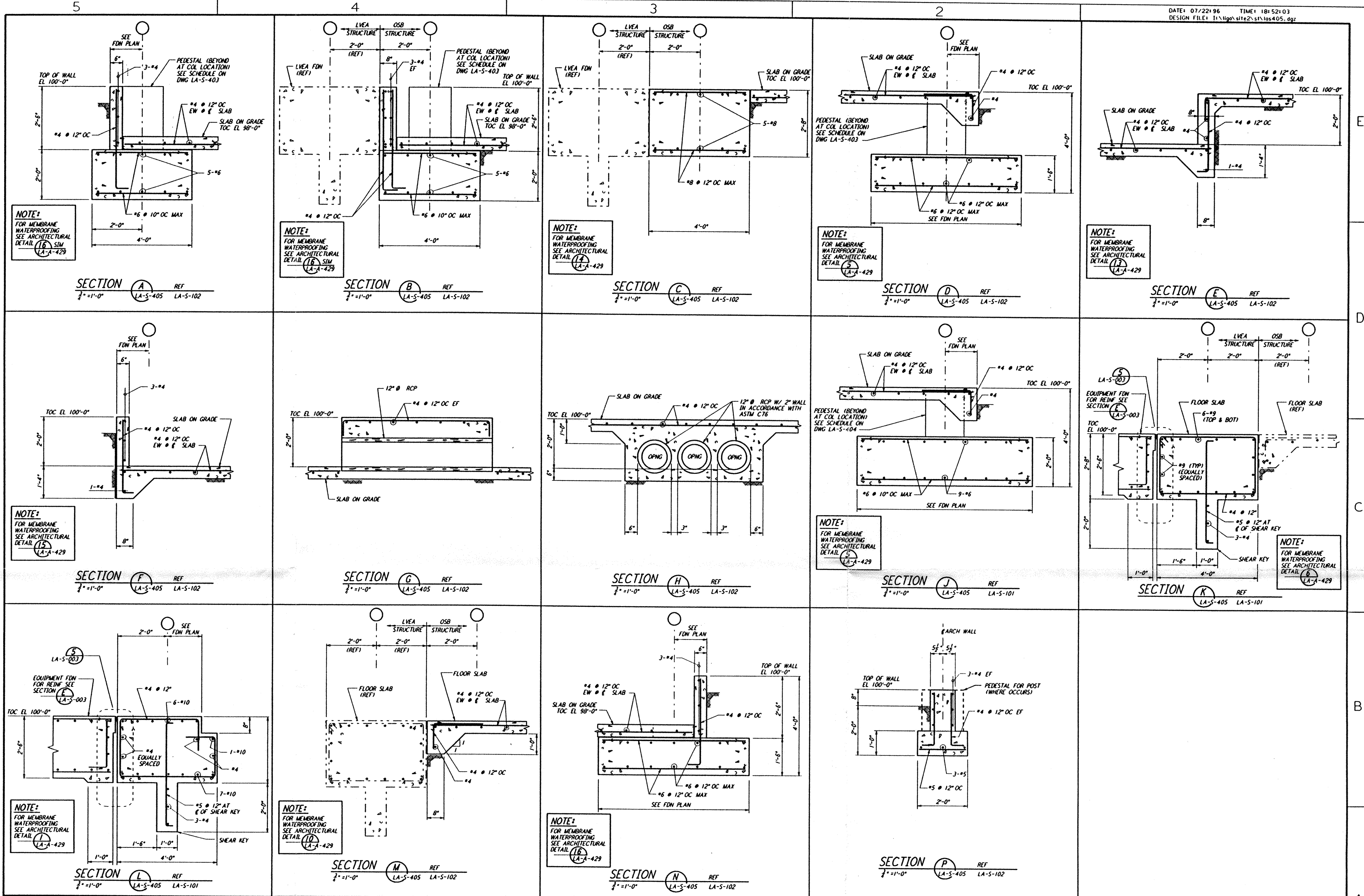

NO.	DATE	BY	CHKD	ENGR	PROJ	DESCRIPTION
B	7-24-96	MCS	DDW	BP	TDM	ISSUED FOR BID
A	6-14-96	MCS	DDW	BP	TDM	FINAL DESIGN REVIEW

DRAWN	MCS
CHECKED	
ENGINEER	
PROJ	

PARSONS
 100 WEST WALNUT STREET
 PASADENA, CALIFORNIA

LIGO
 CALIFORNIA INSTITUTE OF TECHNOLOGY
 MASSACHUSETTS INSTITUTE OF TECHNOLOGY

LASER INTERFEROMETER
 GRAVITATIONAL-WAVE OBSERVATORY
 SITE NO. 2 - LIVINGSTON, LOUISIANA

TITLE: STRUCTURAL FOUNDATION SECTIONS & DETAILS SHEET 1

AS NOTED PPI50969 8094

LA-S-405