DATE: 10/24:96 TIME: 08:39:17
DESIGN FILE: I:\ligo\site2\mu\lah152.d3z

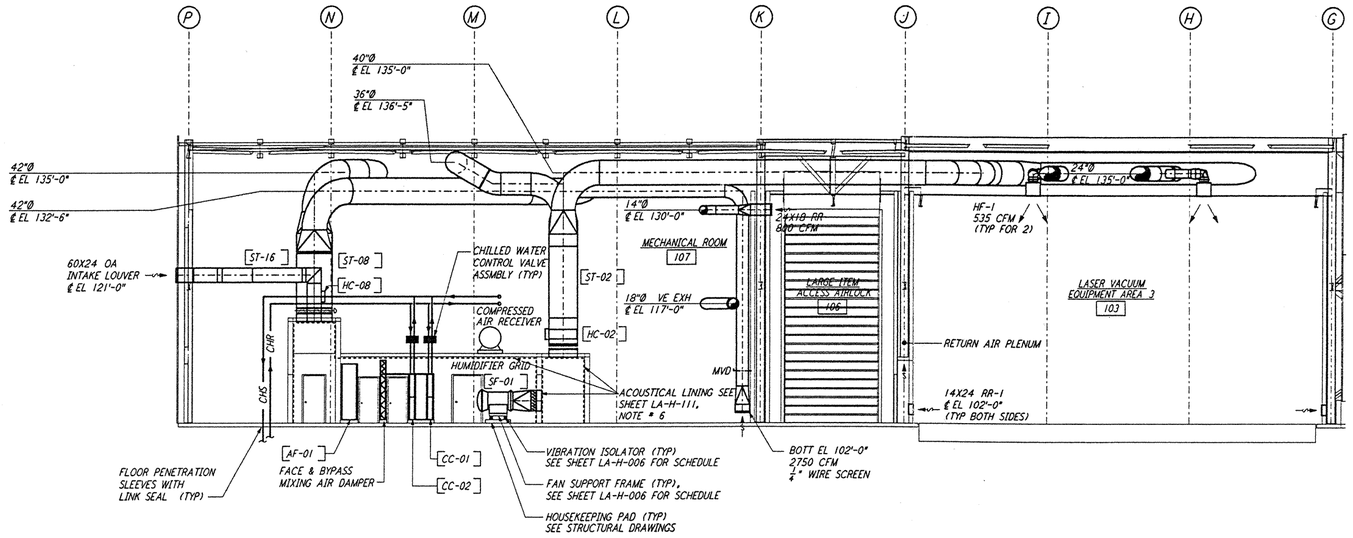

SECTION B LA-H-152 REF LA-H-111
1/8" = 1'-0"

NOTES:

1. FOR LEGEND, ABBREVIATIONS AND GENERAL NOTES SEE SHEET LA-H-001 AND LA-H-002.
2. SEE SHEET LA-H-151 FOR APPLICABLE NOTES.
3. PERFORATED DUCT LINER INSIDE THE SUPPLY AIR PLENUM OF AH-01 AND AH-02 WILL BE CORREGATED TYPE.

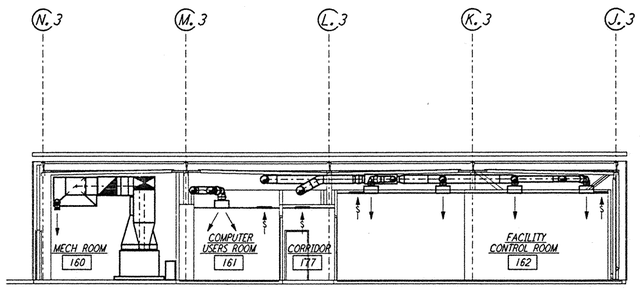

SECTION C LA-H-152 REF LA-H-113
1/8" = 1'-0"

0 8 16 24 32FT
1/8" = 1'-0"

REFERENCES		REVISIONS						
DRAWING NO.	DESCRIPTION	NO.	DATE	BY	CHKD	ENGR	PROJ	DESCRIPTION

0 ISSUED FOR CONSTRUCTION		
DRAWN	CLP	11-15-96
CHECKED	[illegible]	10-25-96
ENGINEER	AA	10-23-96
PROJ	[illegible]	11/15/96

9-98

PARSONS
100 WEST WALNUT STREET
PASADENA, CALIFORNIA

LIGO
CALIFORNIA INSTITUTE OF TECHNOLOGY
MASSACHUSETTS INSTITUTE OF TECHNOLOGY

LASER INTERFEROMETER
GRAVITATIONAL-WAVE OBSERVATORY
SITE NO. 2 - LIVINGSTON, LOUISIANA

TITLE: HVAC CORNER STATION SECTIONS SHEET 2

SCALE: AS NOTED | CONTRACT NUMBER: PP150969 | PROJECT NUMBER: 8094
SHEET NUMBER: LA-H-152 | REVISIONS: 0

LIGO-D960980-00-0

LIGOLAF3.BDR

This document and the design it covers are the property of PARSONS. They are loaned only with the borrower's expressed written agreement that they will not be reproduced, copied, loaned, exhibited, or used in any other way, except by written consent from PARSONS to the borrower.