

SECTION A REF
 NTS LA-E-112

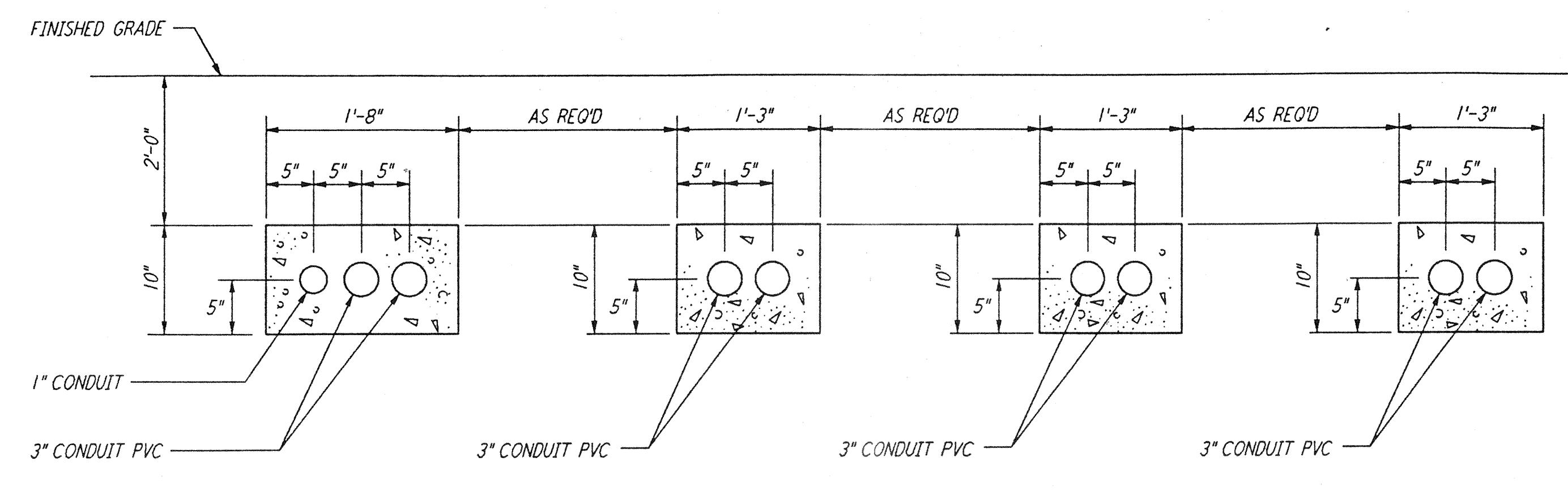

SECTION B REF
 NTS LA-E-112

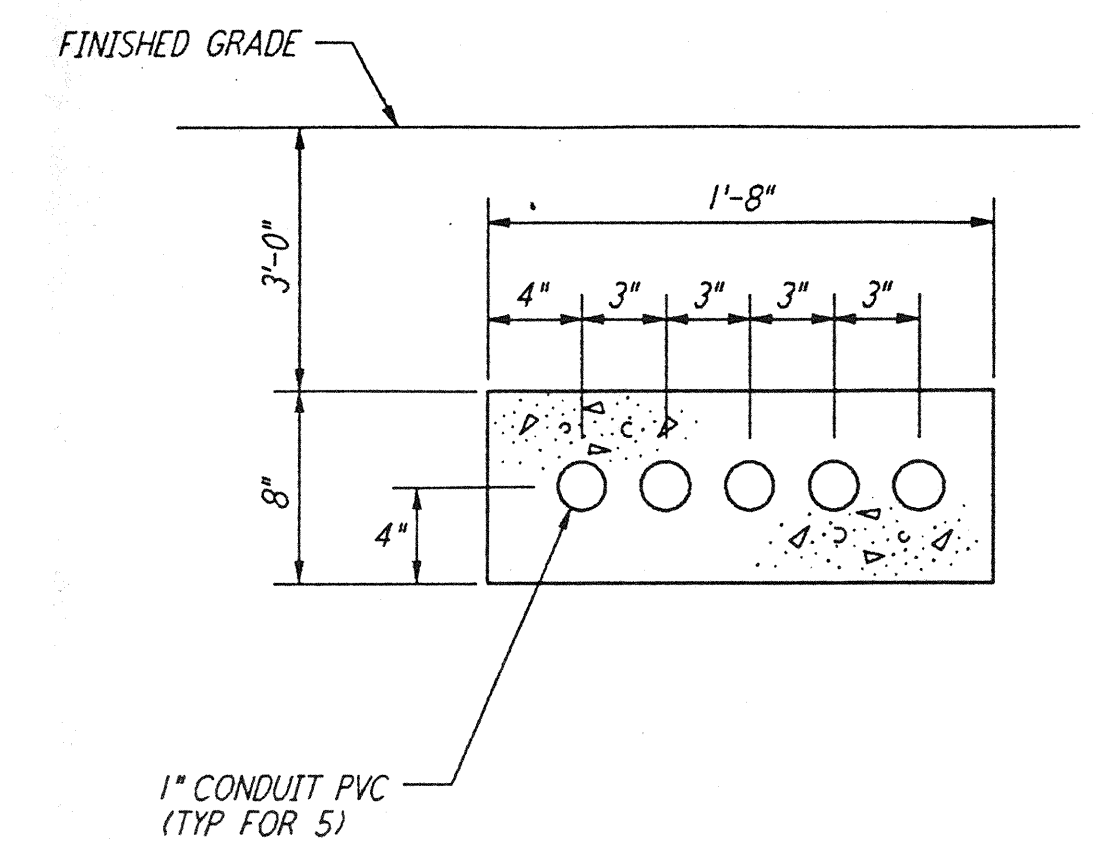

SECTION C REF
 NTS LA-E-112

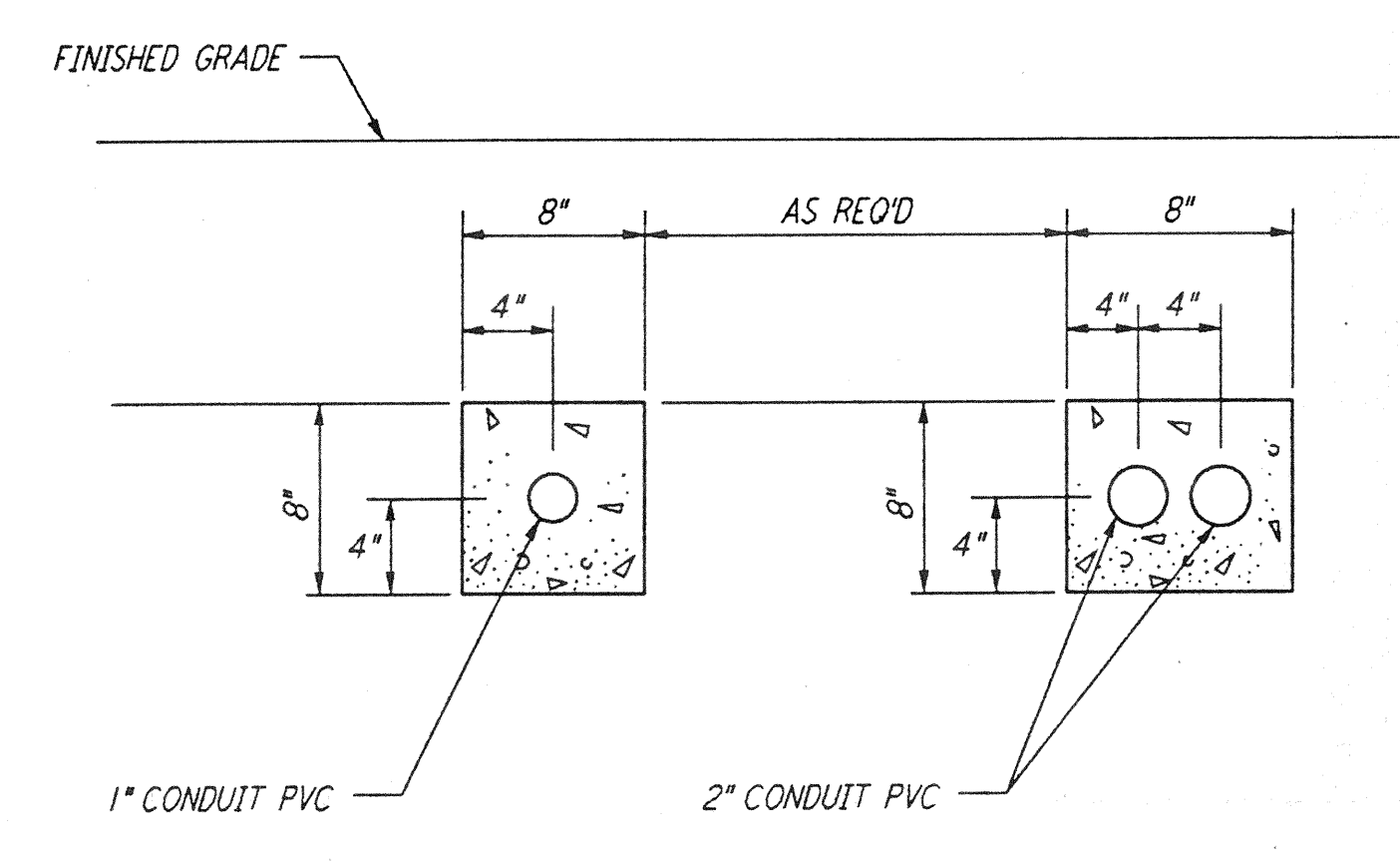

SECTION D REF
 NTS LA-E-112

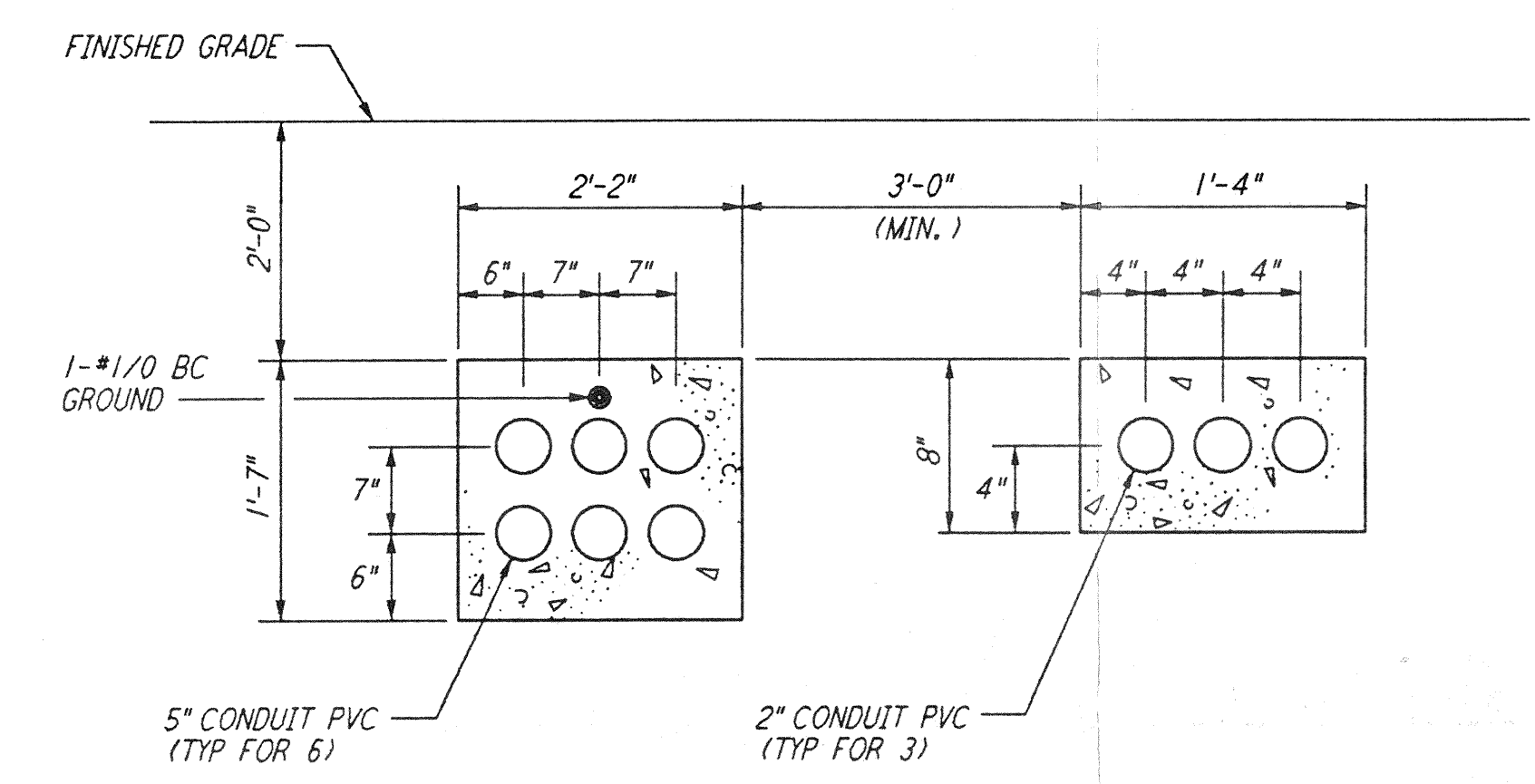

SECTION E REF
 NTS LA-E-104
 LA-E-112

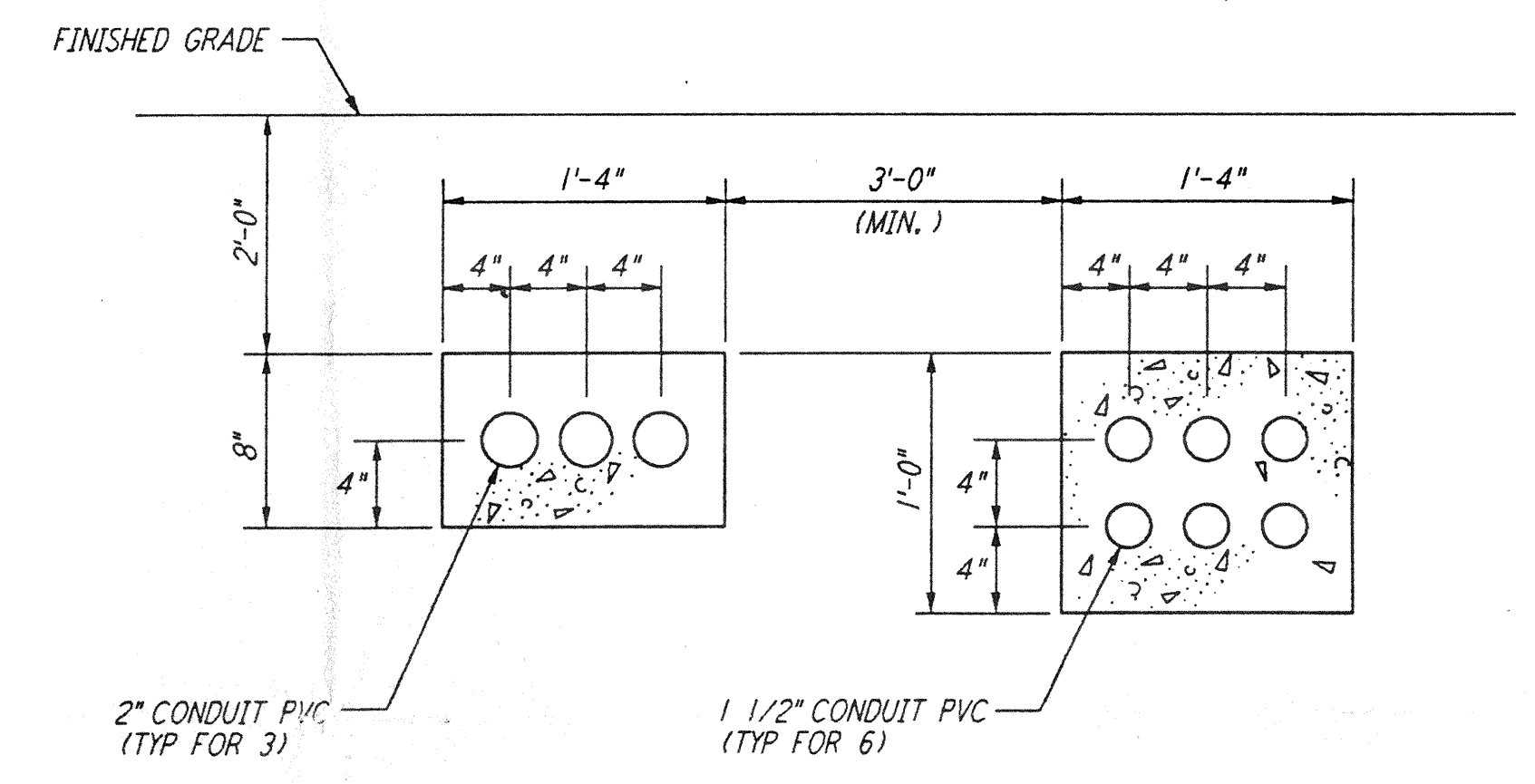

SECTION F REF
 NTS LA-E-104

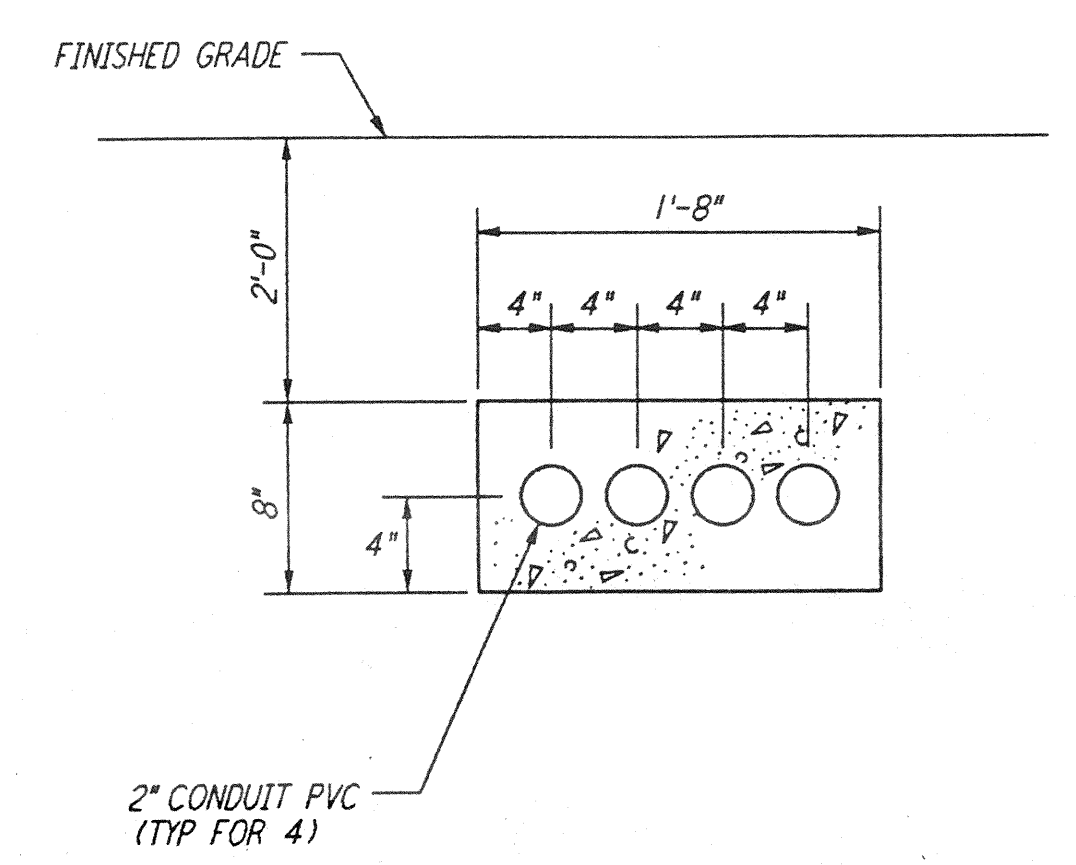

SECTION G REF
 NTS LA-E-104

not be reproduced, copied, loaned, exhibited, or used in any other way, except by written consent from PARSONS to the borrower.

This document and the design it covers are the property of PARSONS. They are loaned only with the borrower's expressed written agreement that they will

NO.	DATE	BY	CHKD	ENGR	PROJ	DESCRIPTION

ISSUED FOR CONSTRUCTION		
DRAWN	M. M.	11-15-96
CHECKED	JCL	7-24-96
ENGINEER	KCL	10-25-96
PROJ	SDM	11/15/96

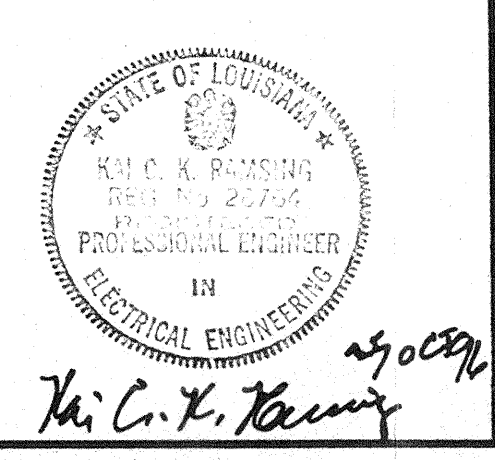

PARSONS
 100 WEST WALNUT STREET
 PASADENA, CALIFORNIA

LIGO
 CALIFORNIA INSTITUTE OF TECHNOLOGY
 MASSACHUSETTS INSTITUTE OF TECHNOLOGY

LASER INTERFEROMETER
 GRAVITATIONAL-WAVE OBSERVATORY
 SITE NO. 2 - LIVINGSTON, LOUISIANA

TITLE	SCALE	CONTRACT NUMBER	PROJECT NUMBER
ELECTRICAL CORNER STATION UNDERGROUND SECTIONS	NONE	PP150969	8094
SHEET NUMBER		REVISIONS	
LA-E-400			