

- NOTES:**
1. SET THE LOW LEVEL ALARM OF THE WATER STORAGE TANK (WT-01) AT 200 GALLONS. SET THE MAXIMUM WATER LEVEL AT 900 GALLONS.
 2. INDUSTRIAL WATER PIPING (ICW) SHALL BE SCHEDULE 80 CPVC WITH THREADED FITTINGS ASTM D2846. GATE VALVES AND CHECK VALVES SHALL BE 150 PSI RATED CPVC, NIBCO OR APPROVED EQUAL. INSTALLATION, TESTING AND MATERIALS SHALL BE IN ACCORDANCE WITH THE UNIFORM PLUMBING BUILDING CODE, 1994 EDITION.

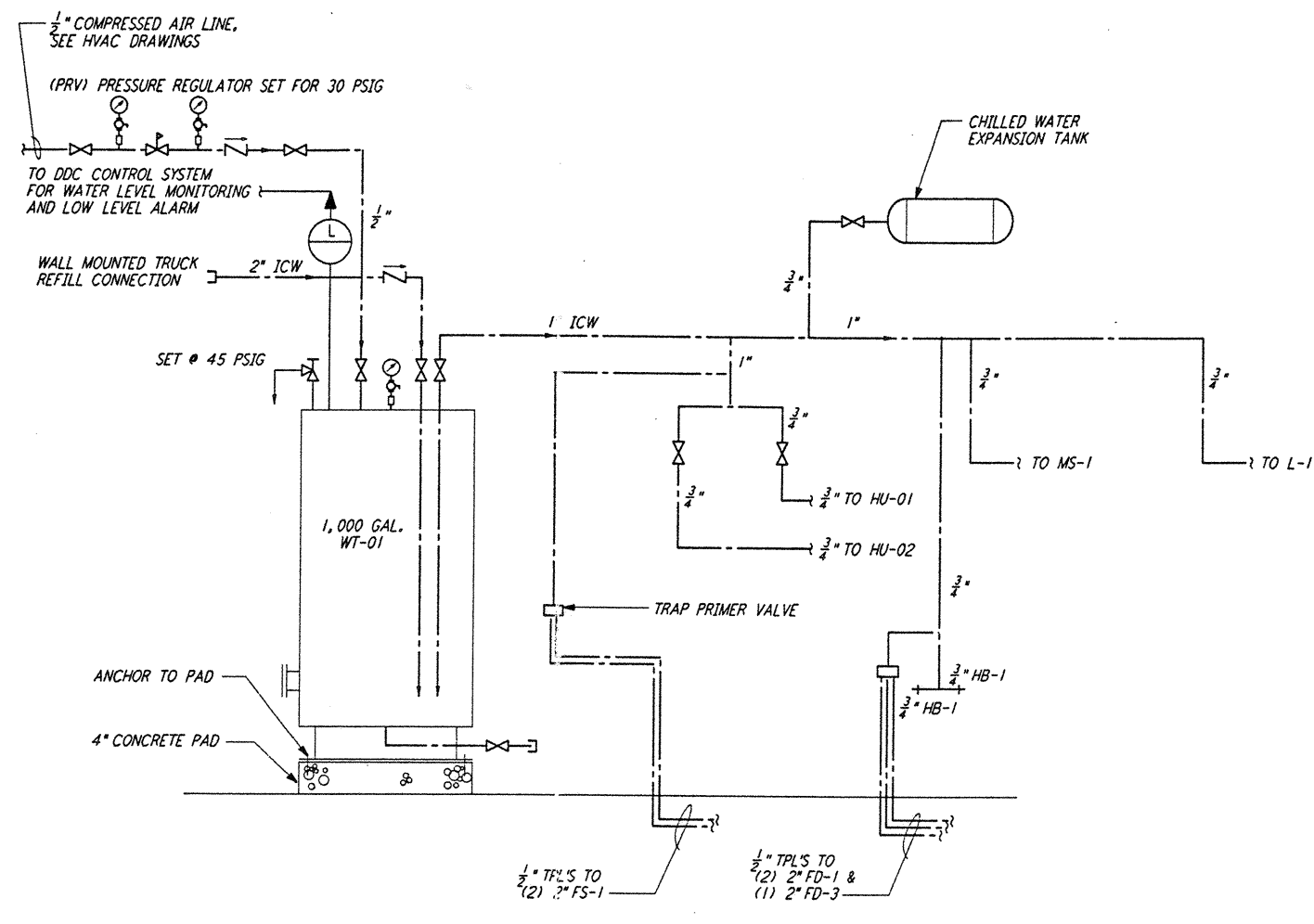

WATER SUPPLY SYSTEM
 (TYP FOR 2 STATIONS)

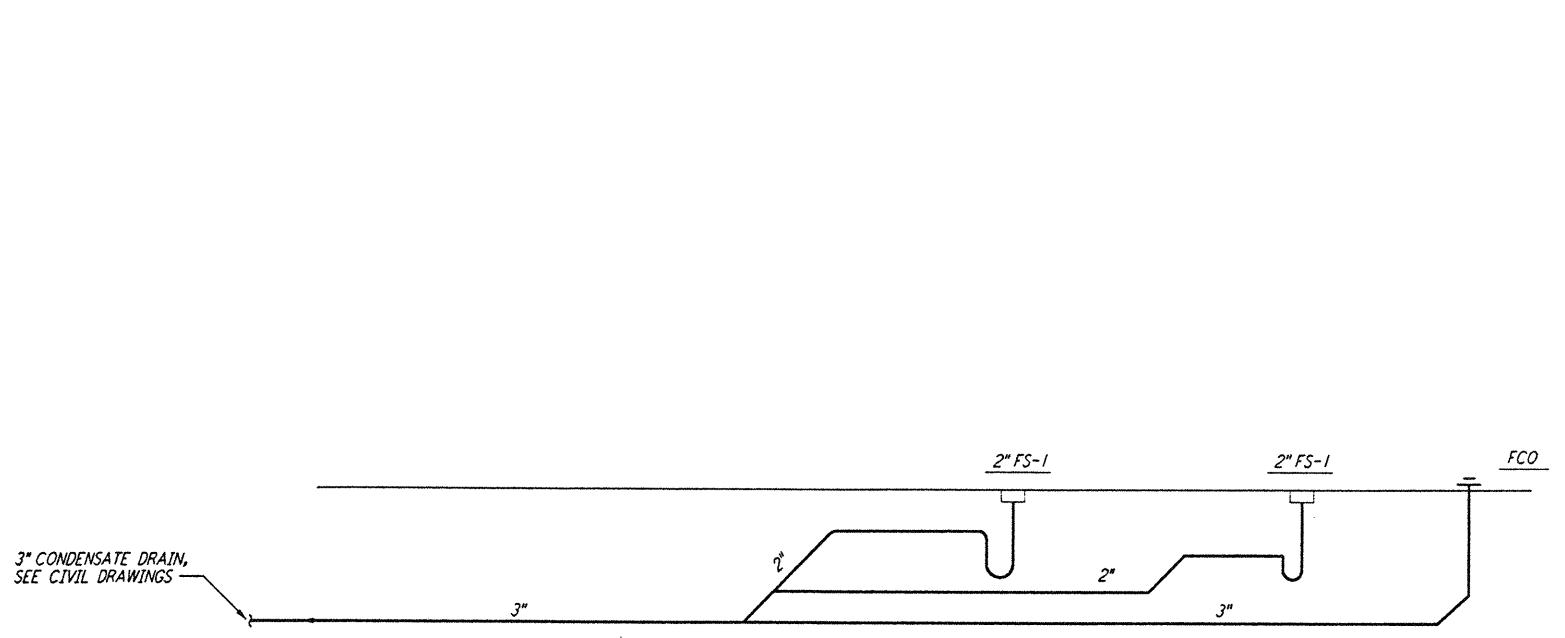

PIPING SCHEMATIC FOR MECH ROOM 203
 (TYP FOR 2 STATIONS)

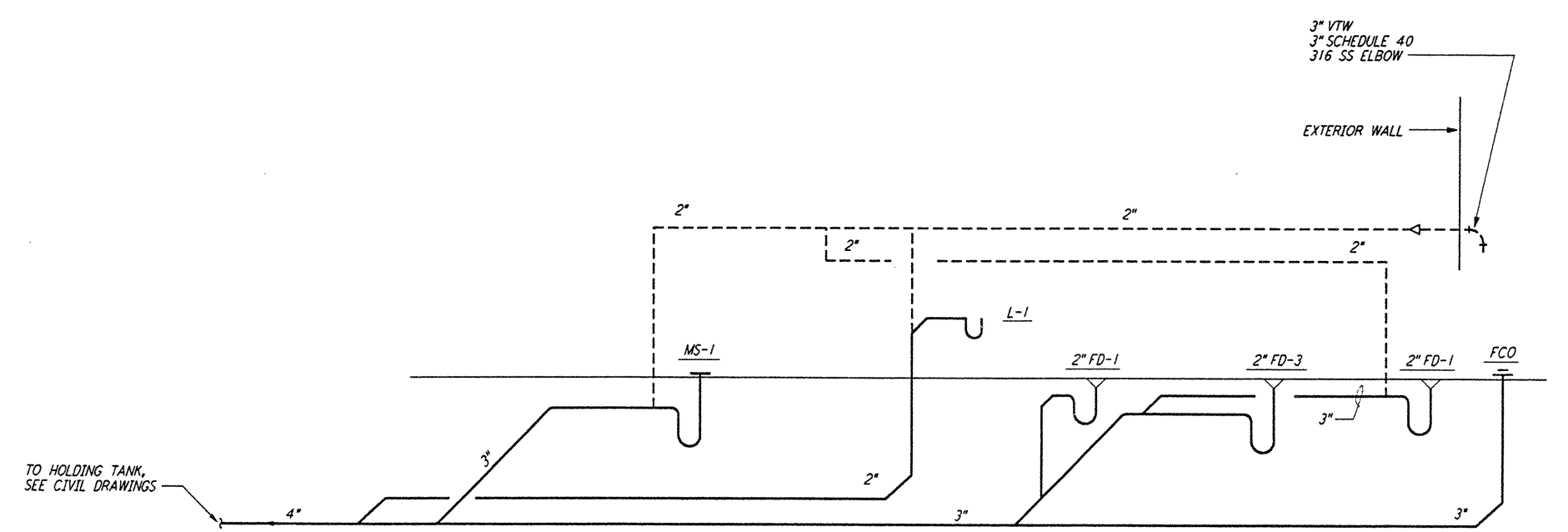

PIPING SCHEMATIC FOR RESTROOM & CLEANING AREA
 (TYP FOR 2 STATIONS)

LIGO-D961053-A-0

NO.	DATE	BY	CHKD	ENGR	PROJ	DESCRIPTION
A	6-14-96	DG	WJ	MM	ADN	FINAL DESIGN REVIEW

DRAWN	DG
CHECKED	
ENGINEER	
PROJ	

PARSONS
 100 WEST WALNUT STREET
 PASADENA, CALIFORNIA

LIGO
 CALIFORNIA INSTITUTE OF TECHNOLOGY
 MASSACHUSETTS INSTITUTE OF TECHNOLOGY

LASER INTERFEROMETER
 GRAVITATIONAL-WAVE OBSERVATORY
 SITE NO. 2 - LIVINGSTON, LOUISIANA

TITLE	TABLE	CONTRACT NUMBER	PROJECT NUMBER
PLUMBING END STATION RISER DIAGRAM & SCHEMATICS	NONE	PPI50969	8094
SHEET NUMBER		REVISIONS	
LA-P-212			

not be reproduced, copied, loaned, exhibited, or used in any other way, except by written consent from PARSONS to the borrower.

This document and the design it covers are the property of PARSONS. They are loaned only with the borrower's expressed written agreement that they will

FROM JUN 17 08:25:43 1996 53' C88Z JAVELIN\SUBFILES\11962\PLUMB\LA-P-212

FROM JUN 17 08:25:43 1996 53' C88Z JAVELIN\SUBFILES\11962\PLUMB\LA-P-212