

DETAIL 1 REF  
1/2" = 1'-0"  
LA-S-505 LA-S-504 LA-S-504A

DETAIL 2 REF  
1/2" = 1'-0"  
LA-S-505 LA-S-504 LA-S-504A

DETAIL 3 REF  
1/2" = 1'-0"  
LA-S-505 LA-S-504 LA-S-504A

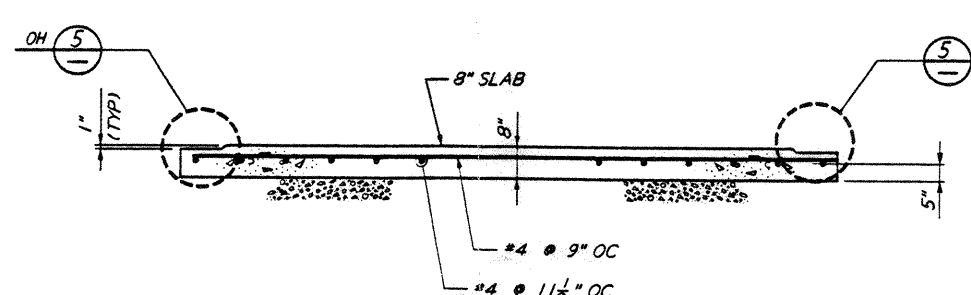
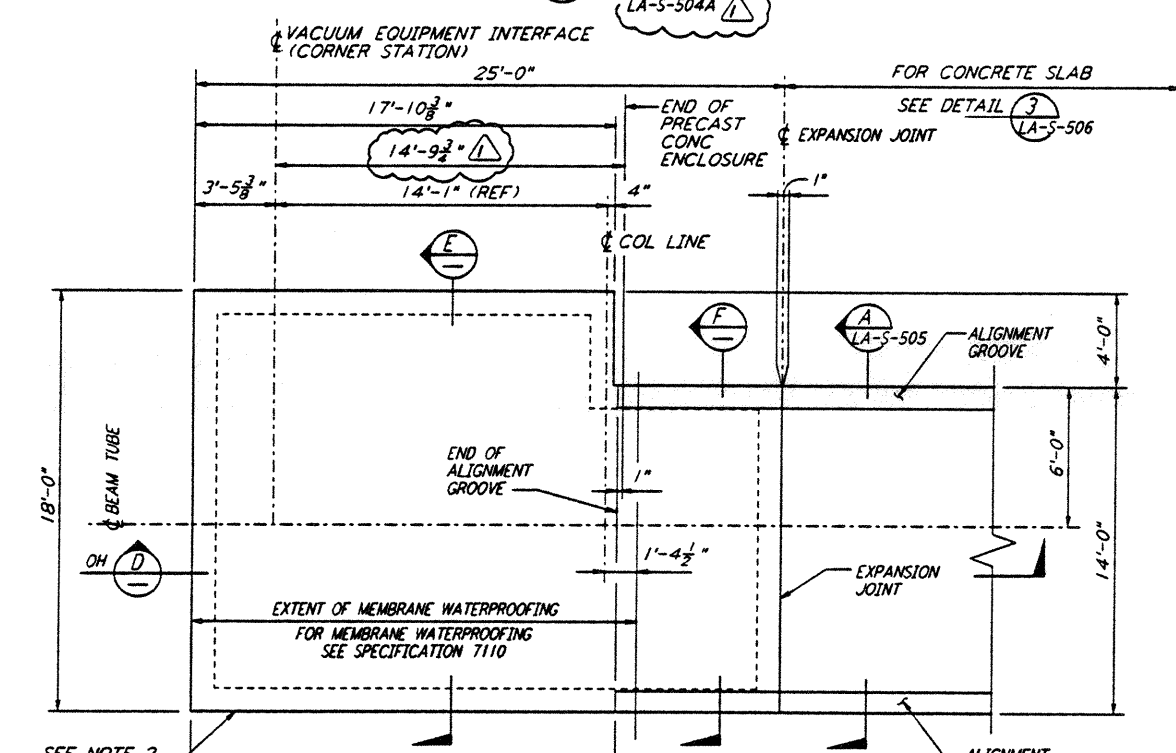

TYPICAL BEAM TUBE ENCLOSURE SLAB SECTION A REF  
1/2" = 1'-0"  
LA-S-505 LA-S-506

SECTION B REF  
1/2" = 1'-0"  
LA-S-505 LA-S-506

DETAIL 5 REF  
3" = 1'-0"  
LA-S-505 LA-S-506

DETAIL 6 REF  
3" = 1'-0"  
LA-S-505 LA-S-506

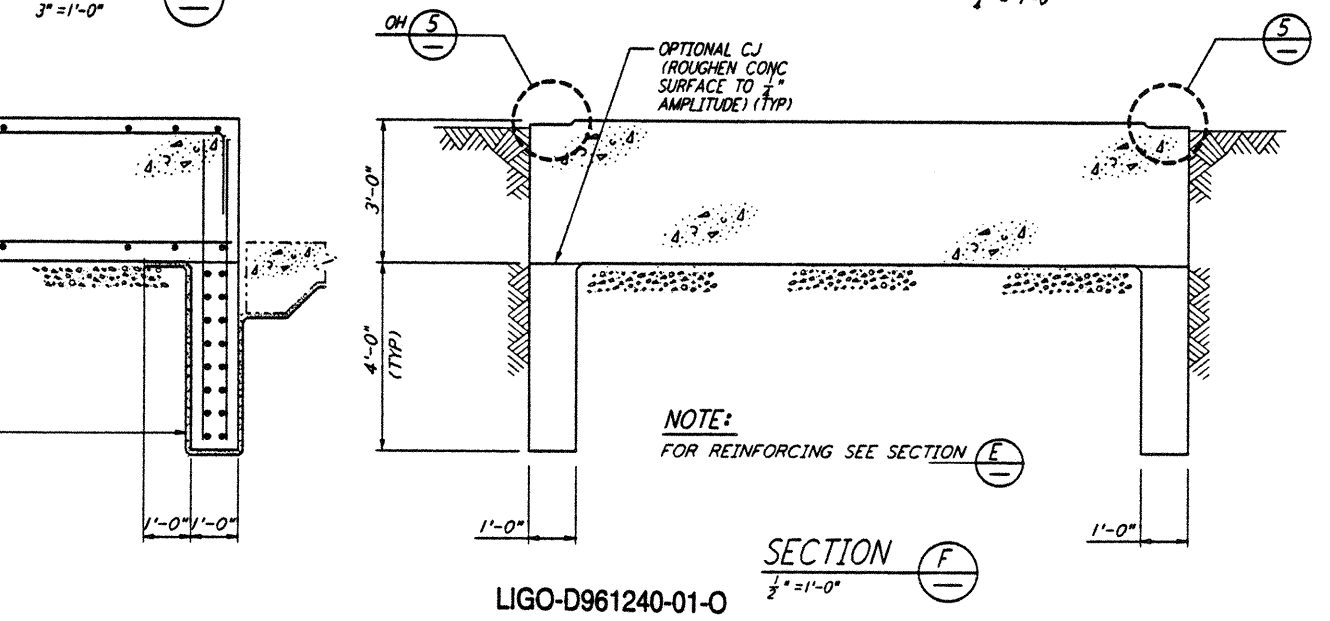
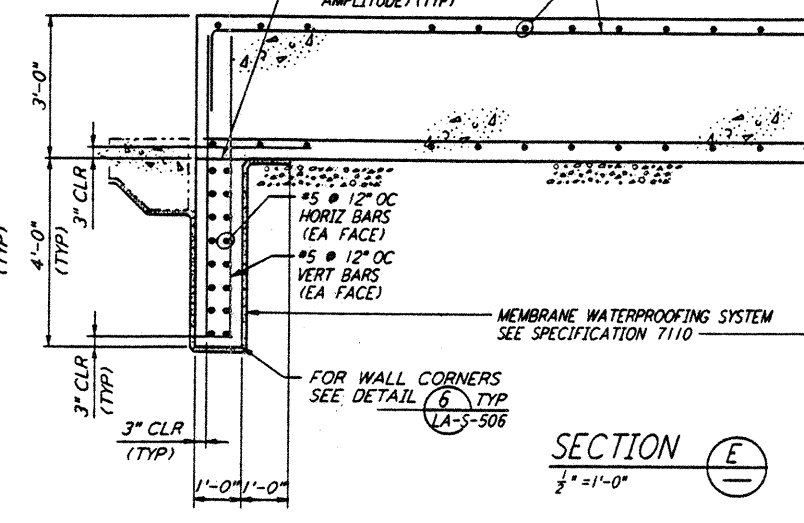
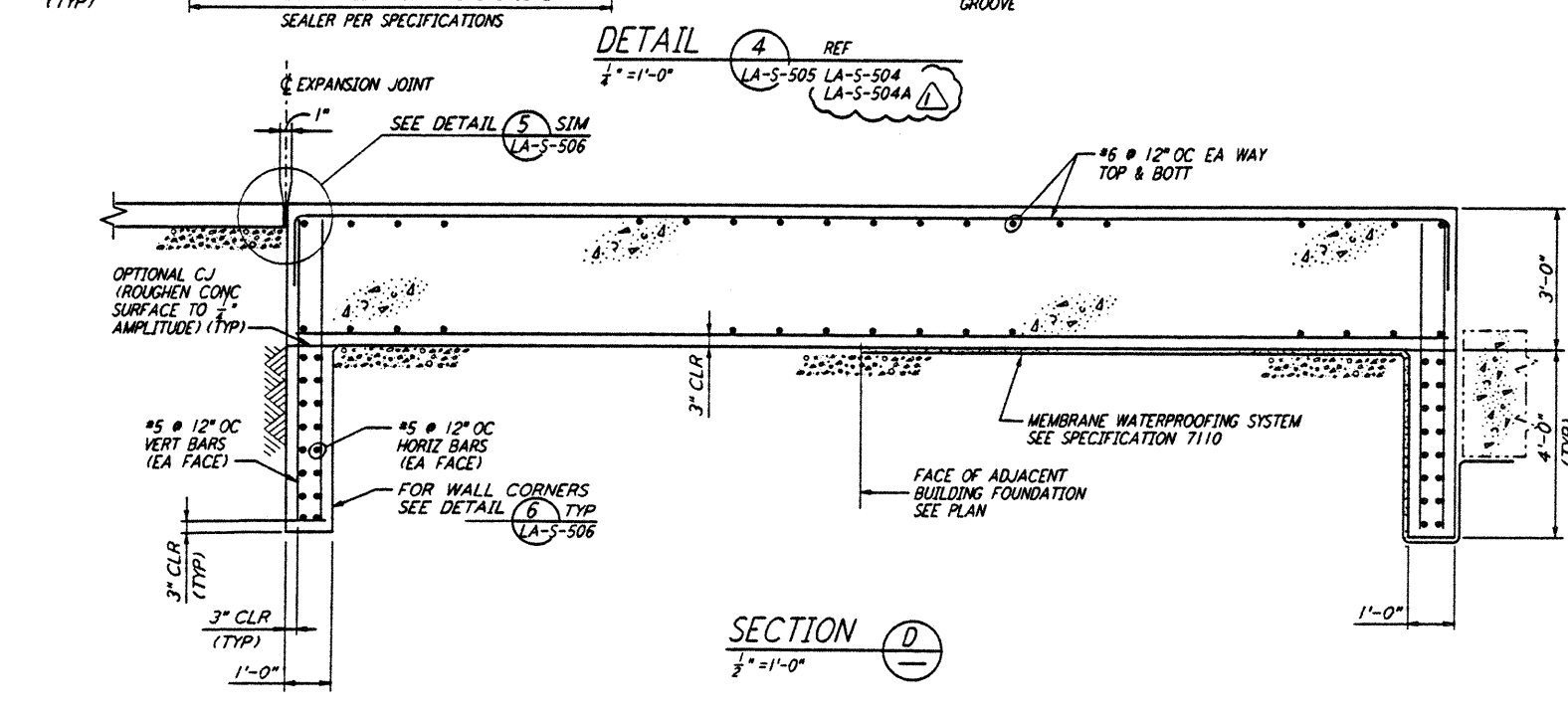

NOTE:  
1. MID STATION FOUNDATION SHOWN IS FOR SOUTHWEST ARM, FOR SOUTHEAST ARM MID STATION FOUNDATION ORIENTATION SEE DETAIL 7 LA-S-506

NOTE:  
1. FOR GENERAL NOTES, ABBREVIATIONS AND LEGEND SEE DRAWING LA-S-501.  
2. ALL EXTERIOR VERTICAL SURFACES OF FOUNDATIONS SHALL BE FORMED.

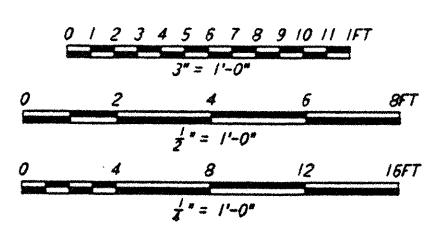

LIGO-D961240-01-0

NO.	DATE	BY	CHKD	ENGR	PROJ	DESCRIPTION
1	2-28-97	GP	GP	GP		REV DIMS & REFS AT DET 1 THRU 4

ISSUED FOR CONSTRUCTION	MCS	11-15-96
CHECKED	DDM	11-15-96
ENGINEER	BP	11-15-96
PROJ	TDM	11-15-96

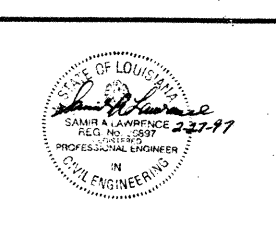

**PARSONS**  
100 WEST WALNUT STREET  
PASADENA, CALIFORNIA

**LIGO**  
CALIFORNIA INSTITUTE OF TECHNOLOGY  
MASSACHUSETTS INSTITUTE OF TECHNOLOGY

LASER INTERFEROMETER  
GRAVITATIONAL-WAVE OBSERVATORY  
BEAM TUBE ENCLOSURE - LIVINGSTON, LA

STRUCTURAL  
BEAM TUBE ENCLOSURE  
SECTIONS & DETAILS  
SHEET 1

AS NOTED PP 150969 8094

**LA-S-505**

This document and the design it covers are the property of PARSONS. They are loaned only with the borrower's expressed written agreement that they will not be reproduced, copied, loaned, exhibited, or used in any other way, except by written consent from PARSONS to the borrower.